WEATHER—Snow beginning this evening, changing to rain tonight. Low 30-34. Colder Saturday afternoon.

Temperatures: 15 at 6 a. m., 24 at noon. Yesterday: 20 at noon 18 at 6 p. m. High and low for 24 hours to noon today: 24 and 8. High and low year ago: 51 and 18.

THE SALEM NEWS

For 66 Years A Dependable Salem Institution

HOME EDITION ★★★

VOL. 67—NO. 18 | Brush-Moore State Wire, NEA Service, Inc. Associated Press, United Press, International News Service. | SALEM, OHIO, FRIDAY, JANUARY 21, 1955 | EIGHTEEN PAGES | FIVE CENTS

Red China To Permit Kin Of GI Prisoners To Visit Them

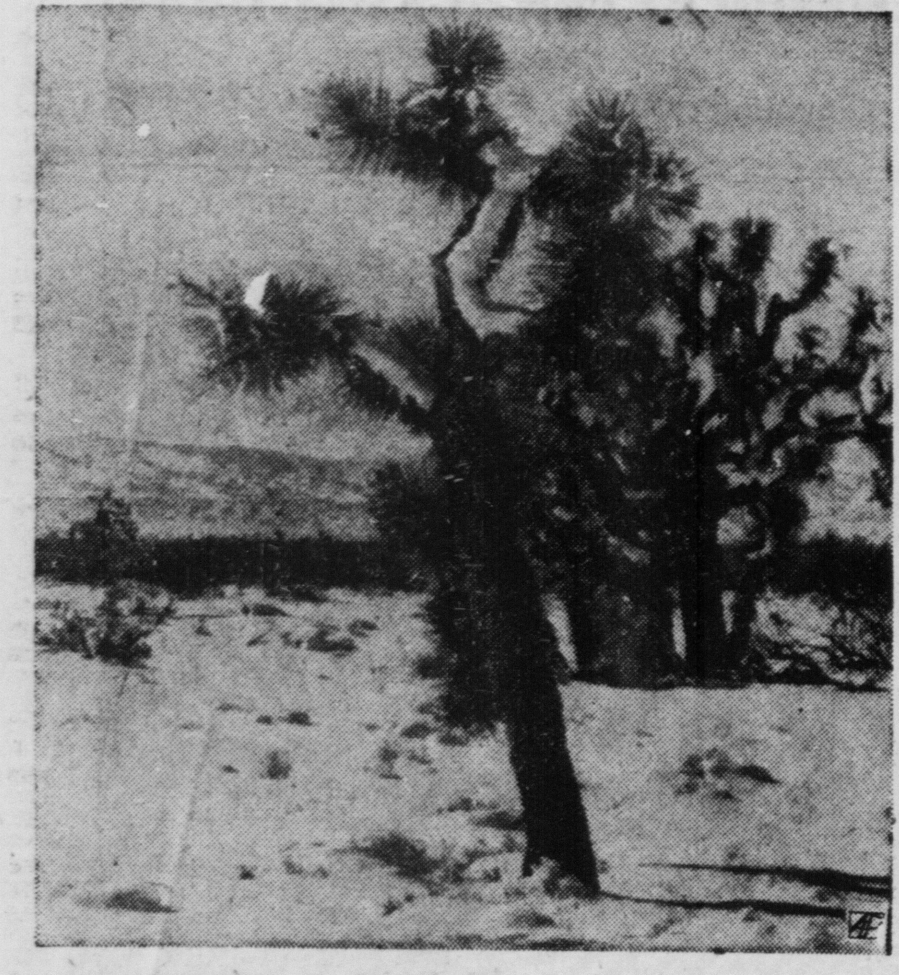

WINTER COMES TO THE DESERT — A joshua tree laden with snow in Antelope Valley on the Mojave desert presents a striking contrast to the traditional concept of the desert's sun-seared sands. The snow fell during a recent storm near Pearlblossom, Calif.

Officials Say 20 Yanks May Be In Soviet Slave Labor Camps

BERLIN (AP)—U.S. officials speculated today that perhaps a score of American soldiers and Navy fliers still may be trapped in Soviet slave labor camps.

The Army disclosed that 12 American soldiers have been missing from Berlin for a considerable length of time, one for more than five years. The Army said it has no information on their whereabouts, but officials said some or all may be in the Kremlin's arctic camps, lost among hundreds of thousands of men and women of all nationalities.

Eight airmen from a Navy Privateer shot down in the Baltic in 1950 also may be in the camps. John H. Noble, of Detroit, who was released two weeks ago after nine years in captivity, said he had heard eight men of the crew of 10 had been rescued by the Soviets and were being held.

3 Cases Cleared Up

Th return yesterday of Pvt. William A. Verdine, of Starks, La., from six years of captivity cleared up only those three cases the U.S. Embassy in Moscow has been prodding the Kremlin about in recent months. Pvt. William T. Marchuk, of Norristown, Pa., was released with Noble and is now in the guardhouse here facing possible court-martial.

Verdine was promptly hospitalized on his release. Army doctors said he would need treatment before he could be interrogated. He is under arrest pending an inquiry into his reason for not returning to his unit in West Germany since Feb. 3, 1949.

The list of missing soldiers includes one absent since midsummer of 1949. He is Pvt. William J. Peterson, of Beaufort, N.C.

Roll of Missing

Others on the roll of missing are:

Pvt. Arthur Boyd Jr., New York City, missing since Nov. 9 1953; Pvt. Francis F. Bunting, Barnesville, Ohio; Pvt. William D. Clayton, Richmond, Va., March 26, 1952; Pvt. Harold Haley, Dorchester, Mass., Dec. 2, 1952; Cpl. Edward Hoban, no home address given, July 23, 1951; Pfc. Robert J. Petee, no home address, May 16, 1951; Pvt. Charles J. Scott, no home address, Dec. 4, 1951;

Pvt. Arthur T. Shearer, Washington, D.C., June 27, 1952; Pvt. Sidney P. Sparks, North Augusta, S. C., Dec. 4, 1951; Pvt. George Stables, Jersey Shore, Pa., May 28, 1951; Pvt. Raymond H. Hutto, whose mother lives at Orlando, Fla., and his father at Princess Anne, Md.

The Army said Hutto escaped from his guard while on the way to an Army hospital last June 28. Later the East German Communist news agency said he had asked for political asylum. He has not been heard from since.

Calvin Files For Columbiana Mayor

COLUMBIANA — Former mayor Erwood L. Calvin heads a slate of Democrats which filed with the Columbiana County board of elections today for the May primaries.

Calvin lost out in the previous election to Mayor Walter A. Thomas, an Independent.

Other village Democratic candidates filing today were S. Richard Orr, for clerk, and Charles Flohr, LeClair William Nelson, William (Butch) Allen and Walter J. Crawford for council. R. Grant Bevington filed for the board of public affairs.

5 Killed In Chicago Tenement Blaze

CHICAGO (AP)—At least five persons were reported killed today in an extra-alarm fire which flashed through a four story tenement on the West Side.

Police said a number of the building's occupants had leaped from windows. Three were taken to a hospital with injuries. Several other tenants were reported missing.

Chief Fire Marshall John Haberkorn estimated damage to the building at $25,000. Cause of the fire was not determined.

To Seek Suggestions For Sesqui Celebration

When the executive committee of Salem's 1956 sesquicentennial celebration met Thursday in the Salem Chamber of Commerce rooms, it was announced that suggestion boxes will be placed in the Broadway Lease and Heddleston's Drugstore and Corso's Wine Shop for benefit of Salem citizens.

The three boxes were made by the Salem High School industrial arts students under the direction of Eugene Clewell, instructor.

Attorney George H. Bowman is general chairman of the celebration scheduled for June 9 through 17, 1956. Horace Schwartz is assistant and the three co-chairmen are Gail Herron, W. H. Matthews and Alroy Bloomberg.

Ernest Moser, speaker's committee chairman, will arrange a committee to provide information concerning the sesqui to city organizations.

Sponsoring the observance is the Salem Historical Society.

Committeemen will be announced in the near future.

Polio 'Wheelchair Drive' Scheduled Tomorrow

Service clubs will canvass the streets tomorrow in another "wheelchair drive" for the March of Dimes.

Participating will be Kiwanis, Lions, and Rotary Club and the Junior Chamber of Commerce.

Last Saturday's campaign conducted by veterans groups netted $550.17. A similar drive will be held Saturday, Jan. 29.

Maternity Dresses
10-20-25 per cent off
Jan-Kay, 274 E. State St. Ad.

Tom DeMeo and his 5 pc. band will be at the V.F.W. Saturday night. Ad.

Salem Man Pleads Innocent To Charges

LISBON — William Edward Smith, 21, of Salem, arraigned in juvenile court here yesterday on a charge of contributing to the delinquency of a 17-year-old girl, had his case continued until Jan. 31. He pleaded innocent.

Smith also pleaded not guilty on Monday in Common Pleas Court to burglarizing the Brown & Ziegler Service Station in Salem Nov. 13.

CHEMICAL PLANT BURNS

TOKYO (AP)—A chemical plant blew up and burned down in Tokyo's outskirts last night, killing two workers and seriously injuring two others.

Money Saving Ways
Save your clothes by having them cleaned National Dry Cleaners way. 2 hour special service. Ad.

If You Like Caramels
"The best ever" Pecans and chocolate. Try our Tootles. Hendrick's Candy Shop. Open Fri. night. Ad.

Knowland Charges Chinese Hold 800 Yanks In Prisons

CHICAGO (AP) — Sen. Knowland (R-Calif) says he believes Red China holds "something over 800 other GIs" in prison besides the 15 American airmen they acknowledge holding.

In a speech to the Cicero Manufacturers' Assn., last night, the Senate minority leader said:

"We have strong reason to believe they hold more than the 15 they acknowledge of holding."

Not Included In Trade

The men showed up neither in the little or big switch prisoner exchange following the Korean truce in 1953, Knowland said. Names of the imprisoned Americans, he said, were learned from Red propaganda broadcasts, other released POWs and Pentagon reports.

Knowland said a compilation of the various reports led him to the strong belief the Red Chinese held "several hundred other GIs in prison enclosures." He later set the figure at "something over 800 other GIs."

Hold 4 Other Airmen

He said the Reds hold 4 "fighter airmen" plus the 11 U.S. airmen already sentenced to 4 to 10 year prison terms on trumped up spy charges. Another 32 civilians, including clergymen, businessmen and students, also are illegally imprisoned, the California Republican said.

Knowand declared the United Nations should, within a "short time," tell the world what it is prepared to do if the men are not released.

"I do not intend to remain silent while a single American rots in a prison cell," Knowland told the meeting.

Turning to the Far East in general. Knowland called on the United States to set forth a line "beyond which we will not permit further Communist aggression in Asia."

Officials, Four Convicts Confer

Rebel Prisoners Still Hold Guards Hostage

BOSTON (AP)—A seven man committee, including two editors, prison officials and the president of the Boston Bar Assn., conferred early today with the four rebel convicts at Massachusetts State prison, in efforts to end a four-day stalemate.

One committee member said the group had met with the rebellious quartet in efforts to obtain release of five hostage guards and six other inmates held in a cell block at the old prison since early Tuesday.

To Meet Again

The committee plans another meeting at the prison today.

Its members are:

Sumner H. Babcock, president of the Boston Bar Assn.; the Rev. John J. Grant, associate editor of The Pilot, Boston's Catholic archdiocesan paper; Erwin D. Canham, editor of the Christian Science Monitor; the Rev. Edward Hartigan, Catholic chaplain at the prison physician, and Patrick J. McDonough. a member of the executive (or governor's) council.

Canham said the "situation is so delicate the committee members agreed not to talk until they can tell everything."

Earlier four grim prison officials went into the prison from the warden's office for a two-hour stay but declined to give any details of the trip.

The officials were Warden John J. O'Brien; E. Lawrence Spurr, state commissioner of correction; Otis M. Whitney, state police head; and State Police Capt. John Mitchell. Escorted by an armed guard, they emerged from the prison at 5:15 a.m. and entered the warden's office, refusing comment.

The conference in the warden's office continued for some time.

At one point O'Brien left the office for a few minutes and returned. He told reporters, "there is no change in the situation." He also said there is no truth to a report he had heard that one of the five hostage guards held by the convicts had been killed or hurt.

The hostages have been receiving food regularly with the permission of their captors while the four convicts have been living on sup-

Turn To CONVICTS, Page 5

A. V. Smith Appointed Scout Dinner Chairman

Arthur V. Smith of Salem was appointed general chairman for the annual appreciation dinner to be held April 19 at the Masonic Temple when the executive board of the Columbiana County Boy Scouts met Thursday night at the McKinley Scout reservation.

W. A. Southan of East Liverpool was named to a vacancy on the executive board.

Operating committees heard read reports of 1954 activities. The summary will be mailed to national Boy Scout headquarters in New York.

Russell Barrow of Columbiana, chairman of the camping development project, reviewed progress at the new camp site in Carroll County.

HUSBAND WIFE COLLIDE

PHOENIX, Ariz. (AP) — Mr. and Mrs. J. L. Tat ewere ticketed for careless driving when the two cars they were driving collided in front of their home.

1954 Pontiac Star Chief Hard Top Prefect condition. Will sell for $2,-300. ED 2-4024. Ad.

Bake Sale Sponsored By
New Garden M.Y.F., Jan. 22 at Salem Appliance. Ad.

Democrats Support Magazine Cleanup

Democratic precinct committeemen, at a meeting Thursday night, adopted a resolution urging the mayor and city council to take active measures to combat the sale of obscene books and magazines on local newsstands.

Atty. Guy Mauro, Democratic party chairman, said that the Democratic committeemen went on record commending the Progressive Mothers Club which is circulating a petition urging city officials to clean up magazine racks in the city.

With the filing deadline for candidates being Feb. 2, the Democratic leaders made further plans for drafting a slate of candidates for the May primary. Candidates are assured for every office, Mauro said.

SNOWBOUND SCOTS ASK FOR HELP—An H for help is marked out in the snow near a farm outside an isolated village in Scotland as townspeople await an airdrop of food supplies from a Royal Navy helicopter. The low level air view indicates the plight of snowbound communities cut off from the outside world by blizzard conditions plaguing the British isles. Planes from the British aircraft carrier HMS Glory are flying daily mercy missions over the snow-mantled Scotch countryside to drop food and medical supplies.

Rebels Retreat In Costa Rica

Neutral Zone Set Up On Nicaragua Border

SAN JOSE, Costa Rica (AP)—Unofficial reports said today Loyalist troops have chased rebel garrisons cut of Puerto Soley and moved into LaCruz in operations at the edge of the newly proclaimed buffer zone between Costa Rica and Nicaragua.

These reports, from usually reliable sources, said the rebel forces were withdrawing toward the Nicaraguan frontier. Neutral ground and air observers of the Inter-American Peace Commission were patrolling a belt 18 miles long in that area to keep the rebellion from touching off a war between the two Latin American neighbors.

Stuck at La Cruz

Presumably the rebels were hit by a flanking group commanded by Costa Rican Col. Frank Marshall. A highly authoritative source confirmed that Marshall's column struck late yesterday at La Cruz, a rebel strong point on the Inter-American Highway little more than three miles by air from the Nicaraguan frontier and only about 10 miles by the winding highway.

Puerto Soley, one of the first invasion points, is a Pacific coastal hamlet about six miles southwest of La Cruz.

Launching its major peace-preservation effort, the five-nation commission of the Organization of American States dispatched 23 officers to patrol the neutral buffer

Turn To REBELS, Page 5

Primm Will Seek Solicitor Nomination

Atty. James D. Primm became the second Salem Republican today to declare himself for the May primary when he filed his petition with the election board as a candidate for city solicitor.

Primm lost out to Solicitor Walter Jay Hunston by 24 votes in the GOP primary two years ago. Hunston announced last week that he would not seek re-election this year. He is completing his third term in office.

The first Republican candidate to file this month was Mrs. Helen Coyne, city auditor.

A number of GOP candidates are circulating petitions, but no others have filed as yet.

Man Injured As Car Hits Railroad Tracks

A 36-year-old RD 1, North Benton man was injured at 10:11 p.m. Thursday when his car, traveling south on S. Broadway, failed to negotiate a turn at the end of the street, struck the Pennsylvania Railroad tracks and flipped over on its top.

The driver, Robert L. Weekly, sustained lacerations of the scalp, concussion and shock and was admitted to the Central Clinic, police said.

A fireman at the Deming Co., Pete Boals of 373 N. Broadway, noticed a headlight of the car shining on the tracks and notified police, who contacted the railroad control tower at Leetonia to hold up scheduled trains until the tracks were cleared.

A wrecker had to back down the tracks from the S. Ellsworth Ave. crossing to remove the car.

The driver, who told police he was traveling 50 miles per hour, will be charged with reckless operation.

Cars driven by Katherine Hole of 225 N. Union Ave. and Ruth E. Hutson of 792 Franklin St. collided Wednesday at 3:30 p.m. at the intersection of N. Lincoln Ave. and E. 4th St., police reported.

2 Persons Injured In Road Accident

Two persons were injured at 4:05 p.m. Thursday in an auto mishap on Route 30, five miles north of East Liverpool, state highway patrolmen reported.

A car driven north by Joseph Hill, 50, of Rogers, sideswiped an auto, also headed north, driven by Albert Walker 48 of RD Lisbon as Walker was pulling into the Henry Service Station.

Hill's car then crashed into the gasoline pumps and struck a bystander Wanda Henry, 32, of RD 1, East Liverpool.

Hill sustained cuts about the face and the woman received a sprained wrist and body bruises and contusions. The injured persons were treated at East Liverpool City Hospital.

Hill told patrolmen an approaching car forced him off the road.

Sale: Men's $4.98 cord Work trousers, $3.49
The Golden Eagle Ad.

Bake Sale Sponsored by
Mullins Booster Club
Joe Bryan's. Sat., Jan. 22. Ad.

Resistance Ends On China Island

Entire Nationalist Force Dies In Battle

TAIPEH, Formosa (AP)—Communist China held undisputed possession of tiny Yikiangshan Island today and its battle-tested amphibious striking power menaced the nearby strategic Tachen Islands 200 miles north of Formosa.

The Nationalist Defense Ministry said the 720 Nationalist guerrillas on Yikiangshan had been wiped out to the last man.

Resistance ceased on the island, the ministry said, at 9:12 p.m. last night, 61 hours 12 minutes after Chinese Red invaders landed behind pulverizing naval and air bombardment.

"Our brave guerrillas accomplished their anti-Communist, resist Russia and territory protection duty and all of them died gloriously in action," the ministry said. "Such valor has gained respect and admiration the world over."

Peiping radio, however, insisted that all fighting had ended Tuesday, the same day its amphibious invaders struck in overwhelming force.

The broadcast, heard in Tokyo, said the Communists had killed about 50 Nationalist troops, captured more than 550 and seized stores of guns and ammunition.

Hailed "Liberation"

Another Peiping broadcast hailed the "liberation" of Yikiangshan as a victory which has "inspired the nation in its struggles to liberate Taiwan (Formosa)."

The bristling broadcast, heard in Tokyo, stressed the importance of the Yikiangshan action in Red China's "campaign to liberate the coastal islands and ultimately Taiwan itstlf."

A Nationalist spokesman said the Communists had thrown a force of 5,500 troops onto Yikiangshan and supported them with intense artillery fire from Toumen and Tienao islands and naval and air bombardments.

The spokesman said the Nationalist guerrilas had inflicted 2,000 casualties on the Reds.

Sebring Man Re-elected Chairman

Big Waters District Scout Leaders Honored At Rally

Elwood G. Lewis of Sebring was re-elected chairman of the Big Waters District Boy Scout Committee at the annual meeting of the district held last evening at the North Benton Presbyterian Church.

Lewis, who has served one term as chairman, will be assisted by L. D. Jones and Arthur Speakman, both of Sebring, who will serve as vice-chairmen.

Others elected to serve on the district committee include William H. Stanford, Jack Berry, and Frank Seffens, of Sebring, James Negley of Deerfield, C. A. Auman of Goshen Township, and L. M. Owen of Ellsworth Township. Seffens will serve as District Commissioner.

Principal speaker last evening was the Rev. Richard Eshler, minister of the Cuyahoga Falls First Presbyterian Church. Rev. Eshler, an Eagle Scout in the district in 1943, was a member of Troop 76 of Sebring and Troop 82 of Beloit. Speaking on the value of the training received by an Eagle Scout, he stated that "the skills of Scouting build character in the citizens of tomorrow."

A highlight of the program was a talk by Eagle Scout Kenneth Walker, son of Mr. and Mrs. Howard Walker of Sebring, who paid tribute to the men who helped him on the trail to the highest rank in the Boy Scout program.

G. Taylor Evans, president of the Mahoning Valley Council, presented the greetings of the Council and praised the local leaders in Scouting for the strides the district has made during the past year.

Special credit was paid to two leaders in Pack 82, sponsored by the Beloit P.T.A. Ray Woolf of Sebring, district training chairman presented the Scouter's Key to Cubmaster C. H. McNatt, who has served the Cub Scouts of Beloit during the past four years. The Scouter's Award was presented to Violet McNatt, den mother of Pack 82, for the last four years. Both have served as leaders for district cub leaders training courses.

Camp Certificates Issued

The National Council Standard Camping certificates, for ten days and nights of camping, were presented by L. M. Owens, district camping chairman, to Murl Hively, Scoutmaster of Troop 32, sponsored by the Ellsworth Presbyterian Church, and to Wilson Morlan, Scoutmaster of Troop 79, sponsored by the Goshen High Booster Club.

Special recognition was extended to William Stanford as special gifts chairman of the recent Big Waters District Boy Scout Fund drive. A plaque recognizing its

Turn To BIG WATERS, Page 5

Republican Women Elect Mrs. Auld

Miss Elma Auld was elected president of the Salem Republican Women's Club for 1955 at the Thursday evening meeting in the Public Library. Miss Auld succeeds Mrs. Lulu McCarthy who will serve as first vice president.

Other officers are Mrs. J. H. England, second vice president; Mrs. W. D. King, secretary; Mrs. William Pritchard, financial secretary; and Miss Sarah Doxsee, treasurer..

Mrs. McCarthy presided at the meeting during which the members voted a contribution to the Robert A. Taft Memorial fund.

Bake Sale Sat.
Jan. 22 at Fish Dry Cleaners. Sponsored by W.C.S.L. of the Baptist Church. Ad.

Lionel, Am. Flyer and H.O.
Buy a complete train only 50c weekly, on our club plan. Hrs. Tues., Thurs., Fri., 6 to 9 p.m., 10 a. m. to 5 p.m. Sat. 1763 Maple St ED 7-3610. Ad.

Visas Must Be Obtained From U.S. Government

17 Americans Held By Chinese Termed In Good Condition

UNITED NATIONS, N. Y. (AP)—The United Nations announced today Premier Chou En-Lai has agreed to permit relatives to visit 17 Americans held in Chinese jails.

This agreement was reached at the conference in Peiping between U.N. Secretary General Dag Hammarskjold and the Premier - Foreign minister of Red China.

The United States, however, does not extend diplomatic recognition to Red China and there was no indication the state department would provide passports good for travel there—even in the event any of the relatives should desire to go.

Mrs. Edwin Heller, wife of a lieutenant colonel held in China, said at Philadelphia she had been advised the United States could extend her no protection. She added she did not believe her husband would want her to go, anyway.

The United Nations issued the following note disclosing this action:

"As is being announced this morning from Peiping, Premier Chou En-Lai, during his talks with Secretary General Dag Hammarskjold, indicated that the government of the People's Republic of China would provide facilities for relatives to visit those United States personnel who had been convicted and those whose cases were under investigation, if they should wish to do so and that the Red Cross Society of China would make all the arrangements necessary."

11 Airmen Held

The U.S. personnel referred to in the announcement means the 11 aviators who were convicted on spy charges. Two civilians who were seized as spies but who were not under Army control, and four jet pilots whose cases are being investigated by the Chinese.

It was said the question of giving visas to the relatives to visit the personnel would be up to the U.S. government.

Hammarskjold informed Henry Cabot Lodge Jr., U.S. delegate, of this action at his first talk with him on Jan 13 immediately upon his return from his globe-girdling trip.

Hammarskjold also told Secretary of State Dulles, when he conferred with him in Washington this week, that he had received assurances of the well-being of the prisonrs. There was no indication here as to what assurances Hammarskjold received, but it was known that these assurances were made in more than verbal ways.

No member of Hammarskjold's

Turn To RED CHINA, Page 5

45 Attend County 4-H Advisors Session

LISBON — Forty-five attended the first in a series of four courses for Columbiana County 4-H club advisors held Thursday night at St. George church parish hall.

New manuals prepared by the county agriculture extension office were distributed.

W. C. Roberts, associate county farm agent, traced the growth of the 4-H club movement in the United States from 500 members in 1900 to two million members today. He emphasized the importance of setting up a year-round program in the county to give more time to personality and character development.

County Farm Agent Floyd Lower spoke on new changes in club rules.

Pass Notary Exams

Five women and two men passed notary public examinations this morning at the Lisbon courthouse. They were Ida Magill of Columbiana, Velma Cope of Lisbon, Hazel Gaydos of RD 3, Lisbon, Julia M. Coalmer of East Palestine, Robert M. Cole of Salineville, Joanne Varish of Wellsville and Earl T. Smith of East Liverpool.

Entertainment Tonight
Happy Days Casino Ad.

Men's $10.95 Freeman Dress Shoes $6.95
The Golden Eagle Ad.

The Salem News, published daily (evening) except Sunday at 161 N. Lincoln Ave., Salem, Ohio. Entered as second class matter at the postoffice at Salem, Ohio.

Columbiana Officials Express Approval Of Kaiser Plant

COLUMBIANA — Columbiana Chamber of Commerce officials and business leaders regard the location here of the Kaiser Aluminum & Chemical Corporation refractories plant as an important step in greater development for Columbiana and neighboring communities, and have expressed themselves as pleased with the character of the new industry.

President David L. Holloway of the Chamber said today: "I am pleased to extend a welcome to the Kaiser Corporation as a highly important addition to Columbiana industrial and financial interests, which will have a stimulating effect, not only in Columbiana, but in the surrounding area and neighboring communities.

"The Chamber was assured from the beginning that the type of the new industry would not be detrimental in any way to the community — to its cleanliness or the purity of its atmosphere. It is an important step in the progress of the entire area.

"I want especially to express appreciation of the work of Russell P. Lindsay, secretary of the Chamber of Commerce, who conducted negotiations with representatives of the Kaiser Corporation before he knew whom they represented. The community also owes a great debt to the Pennsylvania Railroad Co. as the other of the two most important factors in getting the plant to locate here Pennsylvania brought to the attention of the Kaiser Corporation the adaptability of the Columbiana site."

-:-

MARK KLINGENSMITH, president of the Union Bank and interested in the Columbiana Pump Co., said:

"The location here of the Kaiser Aluminum & Chemical Corporation plant is an important addition to Columbiana's already well diversified industries, adding a distinctively new line. It will add to the volume of business in all lines and make Columbiana more widely and favorably known. The economy of the entire surrounding area will benefit. It is rather fortunate that the new inductry will not start with a large force, as he healthy growth of the community will derive more benefit from a gradual increase in the number of employes than from unsettled boom conditions."

Sgt. James Mullet and Sgt. Sample, from Canton filter center, showed a civil defense motion picture at the January meeting of the Ladies Auxiliary of Firestone American Legion Post on Wednesday.

The picture illustrated some of the conditions that might prevail in case of an air attack, and what protection aids for people. The movie was presented in connection with a civil defense, national security and legislative program, which is headed by Mrs. Ernest Gustafson, Mrs. Paul Cline and Mrs. Russell Calvin.

Reports were received on the Christmas activities of the auxiliary, with special reference to gifts to veterans hospitals.

It was decided to make a contribution to the polio fund when Mrs. Virginia Horton presided.

An Americanism program is planned for the next meeting on Wednesday evening, Feb. 16 under the direction of Mrs. Robert Patchen, Americanism chairman.

-:-

A VARIED PROGRAM was presented at the January meeting of the Sorosis Club in the public library Wednesday evening with Mrs. William Yoder as hostess.

Mrs. Homer Culp presented a paper on "Individual Enterprise in Industry," and Mrs. Norma Morris, a paper on "Prosperity of Labor in the U.S." A film presented by Mrs. Hazel Rearick, entitled, "Ohio's Good Earth," illustrated the farmers contribution to American life. Mrs. Paul Reeves, president, presided.

Pandora Rebekah Lodge installed officers this week for 1955.

Officers are: Mary Basler, past noble grand; Bessie Merreot, noble grand; Lois Irons, vice grand; Dorothy Haas, recording secretary; Pearl Kabler, financial secretary; Vida Wenderoth, treasurer; Hazel Scott, trustee for three years; Grace Bregar, deputy president; Laura Wilhelm, degree captain; Hulda Evans, outside guardian; Iona Wisler, inside guardian; Phyllis Sahli, warden; Erla Sommers, conductor; Marjorie Hum, flag bearer; Katherine Dickey; chaplain; Louise Gormley, right supporter noble grand; Alice Snoke, left supporter noble grand; Effie Irons, right supporter vice grand; Mrs. Scott, left supporter vice grand; Nancy Haas and Mildred McCaughtry, candle bearers for chaplain; Irene Hum and Gertrude Lingo, candle bearers for past grand; Nancy Haas, news reporter; Maude Elser, pianist.

-:-

AT THE MEETING of the Columbiana Garden Club in the Methodist Church dining room Tuesday afternoon, Mrs. T. A. King presented the subject of herbs, and Mrs. Gambrill Oakes, new president, presided for the round table discussion. Delightful refreshments were served with a beautiful dried arrangement centering the tea table. Mrs. William Stamets Jr., and Mrs. Lee Bookwalter were hostesses. Next meeting will be at the home of Mrs. Eugene Crawford of N. Vine St. at 1:30 p.m. Tuesday, Feb 15.

Following appointments by Mayor Walter Thomas, the Board of Firestone Park has re-elected K. T. Gormley, as president, and Wilbur Spanabel as vice president. Dr. K. P. Murphy and Frank Gibson were appointed to represent the board on the sesquicentennial committee. Murphy and Spanabel are school board representatives on the park board. Wilder Foertch remains clerk of the board. Bids are being received for the refreshment concession at the park for the coming season.

Frank Dobrigoski of Mitchel Field, L.I., suffered bruises when his car went out of control Tuesday noon and crashed into the town storage building on W. Friend St., near Lisbon St. Dobrigoski was momentarily disabled by a heart attack. His wife, in the car with him, was uninjured. Repairs to the car cost about $500, and the side of the building was damaged.

Columbiana Clippers play Canfield here this evening.

NAMED PIKE AUDITOR

COLUMBUS, Ohio (AP) — State Auditor James A. Rhodes yesterday appointed Ray Barthalomew of Kirkersville as chief of audits for the Ohio Turnpike Commission. Barthalomew succeeds Donald Cook, who resigned effective Jan. 31 to enter private business.

TROUBLE-SHOOTER — Everett Holles, former CBS news analyst, has been hired as a personal assistant by Adm. Lewis Strauss, chairman of the Atomic Energy Commission. His job will be to improve Strauss' relations with Congress and the public.

Wayne Township Grange Initiates New Members

Eight members were initiated by Worthy Master Loma Conn when Wayne Township Grange met Tuesday night in the grange hall.

Initiated were Mr. and Mrs. Joe Weston Mr. and Mrs. Ralph Ensinger, Mr. and Mrs. Paul Wolf, Mrs. Lynn Bush, and John Roseburg.

Lecture hour, directed by Mrs. Lawrence Bush, featured a discussion of community service and the shortage of water in the community.

Roll call was on "Our Most Embarrassing Moment."

Juvenile Grangers initiated Sally Boyle, Paul and Clark Wolf, Louise Day, Gary Morgan and Joe Weston when Juvenile Grange met under the direction of Doris May Ewing.

Juvenile members will display soap carvings at the Thursday meeting at 8:30 in the grange hall.

Trucker Leaps From Rig Going 100 MPH, Lives

FRANKLIN, Pa. (AP)—Truck driver Dale Fickes, 27, of Warren, Ohio, leaped from a runaway rig traveling nearly 100 m.p.h. yesterday and lived to tell about it.

Fickes said the brakes failed as he started down a long dead-end hill and the speedometer hit 100 at one time.

Moments before the truck went off a 50-foot embankment into a creek, Fickes leaped onto the snow-covered road, slid 50 feet and suffered only a minor cut and a sprained wrist.

King Gives In To Aroused U. S. Women

CAIRO, Egypt (AP)—King Saud and Arabian American Oil Co. officials have learned that Saudi Arabia hath no fury like an American woman crossed. The world's most absolute monarch has graciously bowed to aroused oil company wives.

Not only has the King canceled a ban on women drivers, but he also is letting Christian ministers preach openly in oil company areas of Saudi Arabia—a sharp break from tradition in the ultraconservative Moslem country.

Angry women drivers started it all.

Saudi Arabia has a long list of restrictions on the activities of foreigners, mostly stemming from conservative Moslem doctrines which have weakened in some parts of the Arab world. They include no drinking of alcoholic liquor, no Christian marriage ceremonies, restriction of imports of dolls, and censorship of imported literature.

Ever since Aramco started operations in 1934 in the Persian Gulf area, Christian churches have been forbidden. Christian ministers traveled as "teachers" on weekend trips from Bahrein to hold household services for company personnel.

American oil officials, in the interests of good will, did not protest much against the restrictions.

But their wives—there are about 2,000 women in the air-conditioned oil camps—hit the roof about three months ago when Saudi Arabia announced women would no longer be allowed to drive cars. Since practically no Arab women go out in public in the country the edict hit the foreign women, mainly Americans.

"They nagged their husbands until the oil company finally drew the matter to the attention of the King," one American said.

An Aramco spokesman in Cairo said oil company officials submitted a petition to the King recently listing the restrictions. As a result, the monarch lifted the ban on women drivers and announced Christian ministers could reside and preach in oil company areas.

NEW *Winter Beauty* FOR YOUR HOME
PLUS *Slip-Fall Protection* FOR STEPS & STOOP
Locke WROUGHT IRON RAILINGS
E.S. Dean & Son
Franklin Road ED 7-3895

— Advertisement —
'Teen-age' SKIN TROUBLES?
Avoid Embarrassment
New scientific relief from itching, unsightliness of pimples, infected blackheads and other externally caused skin troubles with new 3-action "antibiotic" cream—ENCA — hides blemishes while it works! Guaranteed results or money back.
Mail Orders: $2 Jar (tax incl.)
STEVENS PRODUCTS
402 SWETLAND BLDG.
CLEVELAND 15, OHIO
enca Cream with TYROTHRICIN
2602

ROBERT'S PIZZA & PASTRY SHOP
751 Morris Street Phone ED 7-7369
T. V. SPECIAL FOR FRIDAY AND SATURDAY!
PIZZA PIE SAUSAGE AND MUSHROOMS $1.25
Call and Order or Made While You Wait!
RAISED, GLAZED DONUTS AND CINNAMON ROLLS
FRESH FRUIT PIES
FRESH APPLE STRUDDLE
New York Style CHEESE CAKE
8:30 A. M. to 11 P. M. Daily; 8:30 to 7 P. M. Tues.; Closed Sun.

OPEN TONIGHT TILL 9:00 P. M.
BOOK'S SHOES
350 EAST STATE STREET, SALEM, OHIO
SEMI-ANNUAL CLEARANCE
Sensational Values In Footwear For The Entire Family!
INFANTS' and CHILDREN'S NOVELTY SLIPPERS 79c UP
WOMEN'S HOUSE SLIPPERS With Leather or Felt Soles $1.00 AND UP

Muscle Cramps, Swelling and Pains Due To Fatigue and Exertion Can Be Relieved Almost Immediately
ADAMSVILLE, PA., (SPECIAL)—Now for the first time Niagara Equipment with its deep soothing, penetrating widely conducted action, makes it possible to relieve fatigue and to penetrate deep into the tissues to maintain muscle tone, and soothe and ease sore muscles and aching joints due to stress and strain of everyday living.
Now Available — Hand and Cushion Units For Home Massage Treatments
NIAGARA HEALTH CENTER
1151 Cleveland Street Phone ED 7-6948

1955 WILL BRING YOU BIGGER, BETTER TRAVEL SERVICE
A-FLY A-WHEEL A-FLOAT
DOMESTIC AND INTERNATIONAL
SEE US FOR ALL TRAVEL INFORMATION
AAA Travel Bureau
Columbiana County Automobile Club
OFFICES:
SALEM—EDGEWOOD 7-8717 — E. LIVERPOOL FULTON 4-2020
DRIVE CAREFULLY — "STAY ALIVE IN 1955!"

— Advertisement —
SINUS SUFFERERS Get SUNIS Now
It's new. It's different. It's tested. It's proven. No sniffing, no smearing. Feel alive in day time. Peaceful rest at night. Clear your head with SUNIS! Get SUNIS—A Surprise Awaits You
SEE YOUR LOCAL DRUGGIST

Pleasant Service Good Cooking
For tasty meals any time you're in the mood for a treat.
GILBERT'S RESTAURANT
(East of City Limits)
Out East State Street

INVENTORY CLEARANCES
Plenty of Barganis!
TWO 9½ CU. FT. REFRIGERATORS Regular $269.95 Now $199.95
DOUBLE OVEN RCA GAS RANGE Regular $309.95 Now $229.95
11 CU. FT. UPRIGHT FREEZER Regular $419.95 Now $299.95
13 CU. FT. CHEST TYPE FREEZER Regular $469.95 Now $299.95
8½ CU. FT. UPRIGHT WESTINGHOUSE FREEZER Regular $369.95 Now $269.95
SWEEPERS Reg. $89.95 — LEWYT Now $69.95
WESTINGHOUSE With Attachments — Regular $125.95 Now $79.95
WESTINGHOUSE WASTE DISPOSAL Regular $129.95 Now $69.95
2 DINETTE SETS Sold For $13.95 Now $89.95
TWO AUTOMATIC WESTINGHOUSE WASHERS Regular $259.95 Now $199.95
DELUXE MODEL GAS DRYER Regular $289.95 Now $229.95
3 IRONERS Regular $129.95 Now $89.95 Regular $249.95 Now $189.95
STEAM IRONS (Uses Tap Water) Regular $18.75 Now $13.75
TOASTMASTER TOASTER Regular $23.00 Now $19.95
Williams Appliance Center
"TOPS IN TELEVISION"
536 East State Street Phone ED 2-5566

Your .... Prescription Store
HEDDLESTON REXALL DRUGS
FREE DELIVERY
Opposite Postoffice Phone ED-7-8781

ONCE-A-YEAR PRICE
Sealy $39.95
74th ANNIVERSARY

- SAME HIGH COIL COUNT AS TOP-QUALITY MATTRESSES!
- SAME PRE-BUILT BORDERS, FOR YEARS OF LONGER WEAR!
- SAME TRU-BALANCE INNER-SPRING UNIT, FOR THE *HEALTHFUL FIRMNESS* PIONEERED BY SEALY!
- SAME QUALITY DELUXE, DECORATOR-DESIGNED COVERS!
- SAME QUALITY MATCHING BOX SPRING, JUST $39.95!

It's here . . . the once-a-year savings spree that really smart home-makers wait all year for! Here are genuine SEALY mattresses . . . with so many high-priced, luxury features . . . at an all-time low price! You save dollars and dollars on every mattress you buy! . . . that's why you can afford new bedding for every room in your home during this sensational savings event! Compare these Sealy Anniversary Mattresses with mattresses selling for far more.

COPYRIGHT SEALY, INC.—1955

Scientifically Firm, Healthful Sleeping Comfort!
No More "Sleeping in a Bow"! Worn, too-soft mattresses offer little or no support for your body! You slump into a dangerous "curve", awaken tired, unrested.
Sleep "Straight As An Arrow"! On a Sealy Anniversary Mattress, thanks to Sealy's EXTRA support where your body needs it! It's a finer, FIRMER mattress that helps you wake refreshed and truly rested!

CONVENIENT BUDGET TERMS
Arbaugh's
Open Evenings Thursday and Friday Till 9 P. M.

Democrats Draw Up Legislation

Bills To Support Lausche's Program

COLUMBUS, Ohio (AP)—Democrat leaders said today they will introduce bills in the Legislature next week to carry out Gov. Frank J. Lausche's program.

Sen. Joseph W. Bartunek and Rep James J. McGettrick, Clevelanders who serve as minority floor leaders in their branches of the General Assembly, made the joint announcement.

They have the task of guiding the governor's program through the Republican-dominated Legislature this session.

Lausche outlined his program in a "State of the State" address to the Legislature Jan. 11 but left details up to bill-drafters. Bartunek and McGettrick said the program would be embodied in 33 bills, some of them already introduced.

Sen. C. Stanley Mechem (R-Athens), Senate majority leader, said Republican policy bills probably would start coming in next week.

But reports from camps of both Democrats and Republicans indicated that leaders might have more trouble than they are willing to admit in meeting the Feb. 14 deadline for introducing proposed laws.

Leaders in both parties hope to build records in the 101st Legislature to help their 1956 election campaigns.

Although Republicans retained control of the Legislature, Democrats increased their numerical strength in both houses in the 1954 elections. Lausche again was the only Democrat to win elective administrative office in the Statehouse.

Lausche has held a number of conferences with leaders of his party in the Governor's Mansion since the session started Jan. 3.

Yesterday he entertained Republican leaders at a "harmony" breakfast. "We are in substantial agreement on practically every problem confronting the state," Lausche told newsmen later.

"There may be disagreements but they are not irreconcilable on the means of achieving the objectives," he added.

Two of the GOP leaders, Mechem and House Speaker Roger Cloud, said the conference reached no definite agreements.

The Bartunek-McGettrick statement said Republicans would sponsor some Lausche-backed bills. The Democrat leaders identified three proposals already introduced by Republicans as embodying portions of Lausch 's program.

The pending proposals call for a 115 million dollar bond issue to finance mental hospital building; compulsory hospitalization of persons with communicabe tuberculosis, and removal of a ban on pay raises for judges during their terms in office.

Spelling out two program proposals will be measures to boost maximum workmen's compensation payments from $32.20 to $34.30 a week and jobless benefits from $30 to $34 a week.

Others would eliminate ceilings on payments to the aged and the blind and substitute "need" as the basis for benefits; permit the governor to appoint a state board of education, and enable Ohio to comply with federal requirements so it would not lose three million dollars annually in grants for the totally and permanently disabled.

Other listed proposals deal with: Movie censorship and regulation of comic books, revision of Ohio's utility rate - fixing formula, reclamation of strip-mined lands, a 6 per cent tax on horseracing bets to the state, stiffer penalties for false advertising about health and accident insurance and a ban on policy cancellation during the year issued.

Water management in water shed units, stronger axle tax on big trucks, increased penalties for narcotics peddling, lower to organize port authorities on Lake Erie and the Ohio River, uniform food and drug act, required reports of diseased animals.

Compulsory fair employment practices law, sanctions for failure of school boards to provide equality treatment of pupils, commission to study claims of Wilberforce University, protection for commerce against interference by threats and violence and a 25 million dollar appropriation from surplus to start hospital building.

FINAL RESTING PLACE AFTER CRASH— Mrs. Ann B. Weiglein, 42, of Van Nuys, Calif., got the scare of her life, but only minor injuries when her convertible went out of control on the Hollywood Freeway and landed upside down on top of this parked car. She fell into the street from the driver's seat. Occupants of the parked car had just left it to get help in fixing a flat.

Dr. Sheppard to Be Billed For $4,425 Cost Of Trial

CLEVELAND (AP)—Dr. Samuel H. Sheppard will be billed for $4,425 for the trial that resulted in his conviction on a second degree murder charge in the July 4 slaying of his wife.

Clerk of Courts Leonard Fuerst, announcing this today, said state law makes it possible to collect costs from a defendant convicted of a felony, if he can afford it. If Sheppard refuses payment, Fuerst said, the sheriff will be asked to attach his property.

The bill represents the total court costs, including $2,940 in jury fees and $574 in witness fees.

Midway Grange Social Scheduled Saturday

Midway Grangers and their friends will have a social night Saturday in the grange hall, beginning with a coverdish supper at 7 p.m. A short musical program will follow and the remainder of the evening will include folk games and dancing directed by Mr. and Mrs. Donald Stelts.

Members are to bring a coverdish and table service and the grange will furnish coffee, rolls, butter and cream.

Red China Sentences 11 'Agents Of U. S.'

TOKYO (AP)—Peiping radio said today 11 "armed agents" dropped by U.S. planes over south China in 1952 have been sentenced to death and 10 others to prison terms. Red China frequently has accused the Uniited States of dropping Chinese Nationalist agents, but the U.S. State Department has denied such activities.

DRIVER DIES IN CRASH

DOVER, Ohio (AP) — James W. Martin Jr., 26, of Canton was killed yesterday when his car collided with a semitrailer eight miles south of here. His wife, Wande, 20, two sons, James W. III 3, and Dennie, three months, and his father, James W. Martin Sr., 47, of Glouster, Ohio, were taken to Union Hospital for injuries.

Air becomes liquid at about 235 degrees below zero Fahrenheit.

Report U. S. To Aid Evacuation Of Chiang Army

WASHINGTON (AP)—Sen. H. Alexander Smith (R-NJ) predicted today Congress would approve any request by President Eisenhower for authority to use U.S. air and sea power to assist in the possible evacuation of some Chinese Nationalist islands.

Eisenhower was reported last night to be considering such a request if Red Chinese pressure should force evacuation of troops from the offshore islands.

The Reds this week captured the island of Yikiangshan, which had been held by a small garrison, and they have stepped up attacks on the Tachen group, on which Chiang Kai - shek's Nationalists have some 20,000 men.

Some American military men were said to believe that if Nationalist forces were withdrawn from some offshore outposts, they might profitably be deployed elsewhere for the defense of Formosa.

Secretary of State Dulles and Adm. Arthur W. Radford, chairman of the Joint Chiefs of Staff, reportedly sounded out congressional leaders at a State Department briefing yesterday on the possibility of a congressional resolution to give the President ad vance approval to use sea and air power if necessary in any evacuation attempt.

Smith, a member of the Senate Foreign Relations Committee, disclaimed knowledge that any such request might be forthcoming, but he said he thinks the President would get "any authority he wants" bearing on the Formosa situation.

Nationwide Weather

By The Associated Press

	High	Low
Akron, cloudy	29	15
Atlanta, cloudy	39	24
Bismarck, snow	23	8
Boston, clear	25	12
Chicago, snow	35	28
Cincinnati, cloudy	31	24
Cleveland, cloudy	33	19
Columbus, cloudy	32	23
Dayton, cloudy	30	24
Denver, clear	34	16
Detroit, clear	30	23
Indianapolis, snow	31	25
Los Angeles, clear	57	44
Miami, cloudy	63	58
Mpls.-St. Paul, snow	27	25
New Orleans, rain	50	35
New York, clear	32	17
Pittsburgh, cloudy	28	16
Tampa, cloudy	61	45
Toledo, cloudy	30	20
Tucson, clear	50	29
Washington, D.C., cloudy	37	22

DIES OF CRASH INJURIES

MANSFIELD, Ohio (AP) — Charles Maick, 29, of Mansfield, injured last Saturday when struck by a car here, died yesterday.

50 CONFERENCE DELEGATES

BANGKOK (AP)— The United States will send a 50-member delegation and staff to the Manila Pact conference opening here Feb. 23.

Nautilus Takes First Atom Powered Dive

GROTON, Conn. (AP)—The nuclear submarine Nautilus slipped down into the heaving Atlantic Ocean yesterday in the first atomic-powered submarine dive in history.

She went down at 1:39 p.m. and remained submerged for an hour, under the direction of Lt. William H. Layman, of San Diego, Calif., ship's diving officer. The Navy gave no further details.

The dive was made in rough sea and high winds south of Montauk Point, Long Island, after extensive surface tests.

The Navy said the Nautilus was scheduled to make further dives today—first anniversary of her launching and christening by Mrs. Dwight D. Eisenhower in a General Dynamics Corp. boat yard here.

Columbiana Courts

New Entries

Robert Morris vs Bertha Morris; divorce granted plaintiff, extreme cruelty.

State of Ohio vs Henry G. Gross, d.b.a. Gross Coal Co.; judgment by default for plaintiff for $3,838.

Donald F. Starr et al vs John C. Weckerly; case settled.

New Cases

Sam Loundy vs Max Loundy, Minerva St., East Liverpool; action for $5,000 on cognovit note.

Frank V. Faederick, d.b.a. Frederick Electric Service, East Palestine; action for $275 on account.

Vincent Judge, county treasurer vs John P. Wilson, Wellsville, RD 2; petition for foreclosure.

Same vs Alvin Weigel, Corning, N.Y. et al; same.

Same vs The Wilson-Beegle Coal Co., East Palestine et al; same.

Marie Englert, Park Ave., Salem trustee of will of Cyril Englert vs Daniel Englert, Fair Ave., Salem et al; petition to sell real estate of trust estate.

In re: application of Liverpool Township trustees for authority to transfer $3,000 from the general fund to the road and bridge fund.

Prepaid Sales Tax Drops Slightly Here

Prepaid sales tax receipts in Columbiana County for the first week of the year were just a little lower than they were in a similar period in 1954, figures released by Roger W. Tracy, state treasurer, reveal.

According to Tracy, during the week which ended Jan. 8, 1955 receipts from the county totaled $22-227.80 as compared with $22,387.06 during the first week of 1954.

Costa Rica Beats Revolt By Reds

100 Arrested, 10 Persons Are Killed

GUATEMALA (AP) — The government pushed a roundup of Communists and supporters of ex-President Jacobo Arbenz Guzman today after beating down an uprising aimed at unseating anti-Red President Carlos Castillo Armas. At least 100 persons already were under arrest.

Government troops held Guatemala city and other strategic centers in an armed grip. Castillo Armas announced that 10 persons were killed and an undetermined number wounded in a brief clash yesterday between loyal forces and rebels seeking to capture Aurora Air Force Base, outside the capital. He blamed the Communists and Arbenz's supporters.

The anti-Red government—in office less than seven months—promptly declared a state of seige—modified martial law. But authorities announced they were in control throughout the country.

Machine gun-carrying soldiers mounted tight guard on military posts and strategic points. A 10 p.m. curfew went into effect in the capital.

A presidential decree said the state of siege was necessary to snuff out the "subversive groups" which "in connection with Communist elements disturbed public tranquility and by an armed action tried to overthrow the legally constituted government."

Press censorship was ordered but so far no checks were placed on foreign correspondents' dispatches.

The outbreak was the most serious attempt thus far to unseat the anti-Communist President, who gained power last June when he led a revolt that drove out Arbenz's Red-supported government. The ousted President recently went from his exile residence in Mexico to Switzerland, where he was granted Swiss citizenship because his father had been born in that country.

Summitville Man Loses Damage Suit

LISBON — A jury deliberated a total of seven hours before delivering a verdict Thursday for the J. Miller Co. of Cleveland, defendant, in a $20,000 damage suit in Common Pleas Court.

The plaintiff, Michael Kosko of Summitville, brought the suit against the trucking firm for injuries and property loss he suffered in a collision in 1952 near Salineville. The trial started Monday.

Youth Given Life For 30-Cent Robbery Slaying

LOGAN, Ohio (AP)—For the slaying of an elderly neighbor in a 30-cent robbery, Robert Lee Downs, 23, yesterday was found guilty of first degree murder and sentenced to life imprisonment at Ohio Penitentiary. A three-judge court recommended mercy following the one-day trial. Downs confessed shooting David Canfield, 71, with the victim's own shotgun last May 22. Both were residents of rural Hocking County.

FLU HITS SCHOOLS

CLEVELAND (AP)—Some 70 students at John Marshall High School, on Cleveland's West Side, were absent yesterday because of influenza. The school has an enrollment of 2,600. At West High, 300 of the school's 1,500 students were absent. Other high schools on the West Side also reported large absences.

MARRIAGE RATE DOWN

NEW YORK (AP)—The Metropolitan Life Insurance Co. reports the marriage rate in 1954 was the lowest in 20 years—9.1 per 1,000 population compared with the all-time high of 16.2 in 1946.

Leetonia

Jack Cohen To Speak To Kiwanians

LEETONIA — Attorney Jack Cohen of East Palestine will speak at the Leetonia - Washingtonville Kiwanis Club Monday night in St. Paul's Lutheran Church at 8 p.m. Cohen will base his speech on his academic background and practical experience as a result of his recent affiliation with the law firm of Kyes and Cohen.

A program on narcotics will be featured in the Leetonia High School Monday, Feb. 7 and at 1:30 and the Columbiana High School at 2:30 on the same date.

Board of Directors will meet following the regular meeting Monday.

Loren Early, lieutenant governor of the 15th district, will visit the local group officially on Monday, Feb. 28.

LEETONIA EAGLES took first place in the Seventh annual Fraternal Order of Eagles bowling tournament when the local club had a 416-pin handicap. The tournament play began a 10-week stand Sunday on Colony Recreation Alleys in Mansfield.

Leetonia kayoed 2,564 actual wood and wound up with a 180-pin lead by hitting 2,980. Leetonia's score would have been good for fifth place in the 1954 tournament. Sam Tingle led the leaders with 556 maples.

Bowlers from Mansfield, Lima, Leetonia, Johnstown, Urbana, New Philadelphia, Ashtabula, Wapahoneta and Greenville will compete.

Members on the local team are Mike Gallo, Harold Bell, Sam Tingle, Harry Bruderly, Laurence Altomare and Rudy Franke.

Ladies Auxiliary of F.O.E. held a card party Monday evening. Prizes were won by Mrs. Sadie Doyle and Elmer Hartman. Mrs. Veronica Burns and Tom Barrett received special awards. Officers meeting is set for Monday evening before the regular meeting.

Mrs. Ralph Gongaware is in Salem City Hospital for medical treatment.

Leetonia Eagles will hold a dance Saturday evening. John Birk and his orchestra will furnish the music for dancing from 10 p.m. to 1 a.m.

Mr. and Mrs. Hugh Duncan of Salem were recent dinner guests of Mr. and Mrs. Clarence Barnes.

Mrs. Louis Arnold is confined to her home on Chestnut St. this week.

Birthday - Anniversary Club met at the home of Mrs. James Hall last evening to honor Mrs. Hall's birthday. "500" was the diversion of the evening.

PINK CLOTHES BANNED

SHELTON, Wash. (AP)—Principal George Hermes has ordered teenagers in this lumber town to wear no more pink clothes to school. He has banned any garb "which detracts from school work."

TO SELL DRY MILK

WASHINGTON (AP)—The Agriculture Department today reopened its stocks of surplus nonfat dry milk for sale as livestock and poultry feed at 11.5 to 12.5 cents a pound.

'Jiminy Filter says:

get your FIBERGLAS DUST STOP AIR FILTERS at GLOGAN'S HARDWARE
Opposite Postoffice, Salem, Ohio
Free Parking On South Lincoln

DO YOU NEED MONEY?
We Have a Loan Plan To Fit Your Needs
QUICK, PRIVATE, FRIENDLY SERVICE
Loans to Men and Women . . . Married and Single . . . in all Types of Employment
• OFFICE WORKERS • POSTAL EMPLOYES
• SHOP WORKERS • TEACHERS
• RAILROAD MEN • FARMERS
• AUTO AND TRUCK OWNERS
• BUSINESS MEN AND WOMEN
FOR ANY PURPOSE . . . $50 to $1000
Aid Budget Company
(Successor To The Alliance Finance)
450 EAST STATE STREET
Phone ED 7-3101 Ralph Mancuso, Mgr.
Personal and Automobile Loans

INSURE YOUR HOME
If clanging fire engines shrieked to a halt at your home—what would you do?
You may not be ready for a fire!
It's not like having dinner guests.
A small investment will *guarantee* protection.
Do it now with Farm Bureau.
Fire's possibility is *always* present.
Farm Bureau protection *complete*. Cost—low.

DONALD J. SMITH
794 East Third Street, Salem, Ohio — Phone ED 2-5556
CHARLES BILLMAN
462 Jennings Avenue, Salem, Ohio — Phone ED 7-8795
JOSEPH CELIN
Call Damascus 109-X Collect — R. D. 1, Salem, Ohio
FARM BUREAU MUTUAL FIRE INSURANCE CO. HOME OFFICE COLUMBUS OHIO

NO JOB TOO SMALL OR TOO LARGE!
Carpenter Work...

Masonry
Bulldozing
COMPRESSOR SERVICE
TRUCKING SERVICE
A COMPLETE LINE OF BUILDERS' SUPPLIES
Damascus Lumber Co.
M. L. HANS, CONTRACTOR
DAMASCUS, OHIO PHONE 25-U

PENNEY'S ALWAYS FIRST QUALITY!
STORE HOURS:
Monday, 9:00 To 5:00
Tuesday, 9:00 To 5:00
Wednesday, 9:00 To 12:00
Thursday 9:00 To 5:00
Friday, 9:30 To 9:00
Saturday, 9:30 To 5:00
Terrific Savings!
BOYS' GABARDINE JACKETS
• Fur Collar.
• Water Repellent
• Quilt Lined.
$6.00
SIZES: 4 To 18

"YOU KEEP AN EYE ON 'EM--WHILE I TRY TO KEEP UP WITH 'EM!"
Shears Laundromat
550 North Ellsworth Ave. Dial ED 7-3312
Open Monday and Tuesday Evenings For Your Convenience
Pick Up and Delivery Also Available

BOND CLOTHES
"TWO - TROUSER SUITS"
EXCLUSIVE WITH
Moffett - Hone
THE SQUIRE SHOP
SALEM, OHIO

CLEARANCE SALE OF 1954 Universal GAS RANGES

Reg. Price	Limited Time Only	Sale Price
$319.95	Model 52220 C. P.	$240.00
$349.50	Model 9016 (With Griddle)	$250.00
$264.95	Model 9002	$220.00
$159.95	Model 8000	$136.00
$164.95	Model 7901 (Apartment Size)	$125.00

* (WITH TRADE-IN) TO APPLY TO ALL ABOVE ITEMS AND PRICES.
SALEM APPLIANCE and FURNITURE
EAST STATE STREET PHONE ED 7-3104
Universal Universal Universal

THE SALEM NEWS

Established Jan. 1, 1889

Published daily (evening) except Sunday by Brush Moore Newspapers, Inc. News Building, 161 North Lincoln Ave., Salem, Ohio. Entered at postoffice at Salem, Ohio, as second class matter under act of March 8, 1879.

MEMBER OF THE ASSOCIATED PRESS. The Associated Press is entitled exclusively to the use for publication of all the local news printed in this newspaper, as well as all AP news dispatches.

SPECIAL REPRESENTATIVE: The John W. Cullen Company, New York office, 630 Fifth Ave., Chicago office, 230 North Michigan Ave., Cleveland office, 1319 Terminal Tower, Cincinnati office, 617 Vine Street.

Member American Newspaper Publishers' Association. Member Bureau of Advertising. Member Audit Bureau of Circulation. Member Ohio Select List.

News Building, 161 North Lincoln Ave., Salem, Ohio. PRIVATE PHONE EXCHANGE — All departments ED 2-4601.

SUBSCRIPTION RATES

BY CARRIER, per week 30c. BY MAIL, payable in advance, in Columbiana and Mahoning counties and destinations within 25 miles of Salem, $5.50 per year, $3.25, 6 months, $2.00, 3 months. Other rates payable in advance, Ohio and any destination within 100 miles of Salem, $7.00 per year; outside Ohio or other destinations beyond 100 miles of Salem $10.00 per year.

No mail delivery accepted in localities served by carrier delivery.

Communications intended for publication must bear the writer's name and address. Not responsible for unsolicited manuscripts.

Friday, January 21, 1955

Plus Popular Confidence

There is something conspicuously lacking in periodic reviews of President Eisenhower's administration. It is lacking in the reviews that mark the completion of his second year in the presidency.

Unfortunately, at the halfway point of his term a statistics - minded country has no way to appraise intangible influences, even though some of these surely have had tangible effects.

Something more than government policy was involved in the popular confidence that caused consumers to surprise producers with demands for goods, thereby averting a far worse slump than vociferous economic materialists had predicted, after consulting their statistical charts.

Consumers do not consult charts. They consult feelings. And their feelings in the last two years have been influenced strongly by confidence in the integrity of presidential leadership.

It has been pointed out so often it scarcely bears repetition that President Eisenhower has a lot to learn about party politics. But after two presidencies during which there was general agreement that the occupants of the White House were the foremost political experts of their time, this was not held against a man whose qualities of leadership had been proved in another field.

In fact, the presidential election of 1952, with its unprecedented bipartisan support of a nominee never previously identified with either party, was a clearing away of popular misgivings about politics that had become so narrowly partisan they were threatening the fundamental unity of the American people.

The Eisenhower sweep at the polls represented a regeneration of confidence. To a significant degree, the regeneration is still a potent force in public opinion, despite all the political bickerings that sometimes have threatened to drag the Eisenhower administration into a worse mess than it was given a mandate to clean up.

At its halfway point, the administration's leadership is continuing to have a powerful effect on the confidence of all the people. They still believe in the integrity of the President. They are continuing to forgive him for what may appear to be errors of policy because they are continuing to give him credit for blameless principles.

Who Wants A Balanced Budget?

How would you get control of runaway federal spending if you were sent to Washington?

Members of the Committee For Economic Development have studied the problem for years. Their stake in it is larger than average.

When the federal government allocates the cost of its operation, which now consumes about one-sixth of all goods and services produced in this country, these economically successful men draw more than average shares of the burden. They have a powerful incentive to wonder why the burden is so large.

A report on federal expenditures by a committee of C.E.D. trustees contains an explanation of unusual interest on the eve of President Eisenhower's budget message.

The federal budget is out of control, the committee says, because no one in Congress, where spending and taxing decisions are made, is responsible for keeping it under control.

One bloc of congressmen spend all there time studying requests for larger expenditures. Another group of congressmen try to satisfy demands for lower taxes.

Nowhere is there a congressional committee whose members are responsible for reconciling income and outgo.

In Washington, the right hand does not know or care what the left hand is doing. Confusion is compounded by a budget-making process that creaks with rusty practices.

Coordination between spenders and taxers does not exist. There is no way to rate the necessity or the value of spending programs; performance reports are never compiled. There is no continuing audit of management. Numerous departments clamor for ever-larger appropriations for overlapping functions. No one clamors for taxes, however.

There is no congressional committee responsible for keeping the United States out of the red by looking at both sides of the budget equation.

This will be made plain during the months ahead while Congress obeys its powerful instinct to vote for larger benefits and smaller taxes. The only way it can be stopped, in the absence of suitable legislative machinery, is for the constituents of Congressmen to declare their opposition to every expenditure that is not offset by taxation.

Look at the 1955 presidential budget with this in mind. Spenders are legion. Tax-cutters are a dime a dozen. But budget balancers are nil.

When you are trying, things in general aren't so much so.

Reassuring Words

By DAVID LAWRENCE

Budget Message Conducive To Healthy Economy

What the president of the United States says about the business outlook is usually the product of what his economic advisers have assembled from the most authentic data available.

Hence, when Eisenhower says there is a good chance for a healthy expansion of the national economy, it is a well considered judgment.

"Economic well - being," he says, "sustains our whole national life. A high and rising standard of living brings to more of our people the opportunity for continued intellectual and spiritual growth."

This is the thesis which the President's economic report to Congress has emphasized. But, entirely apart from the statistical facts, there is such a thing as a good or a bad climate for business. Eisenhower says:

"A free economy has great capacity to generate jobs and incomes if a feeling of confidence in the economic future is widely shared by investors, workers, businessmen, farmers and consumers."

But what is that feeling' of confidence"? What makes it and what breaks it?

-:-

UNRESTRAINED spending and a reckless disregard for the soundness of the nation's currency is one thing, but almost as destructive is the tendency in some quarters to put the government into all sorts of businesses, thus stifling private initiative and rendering uncertain the future of many enterprises.

To those in doubt on that point, the President makes this significant comment in his message:

'The role of the federal government in the achievement of these goals is to create an atmosphere favorable to economic activity by encouraging private initiative, curbing monopolistic tendencies, avoiding encroachment on the private sector of the economy, and carrying out as much of its own work as is practicable through private enterprise.

'It should take its full part at the side of state and local governents in providing appropriate public facilities. It should restrain tendencies toward recession or inflation. It should widen opportunities for less fortunate citizens, and help individuals to cope with the hazards of unemployment, illness, old age, and blighted neighborhoods."

This is a general statement, of course, but it breathes the spirit of a conservative liberalism as opposed to what might be called a radical liberalism.

None of us who support the first of the two schools of thought wants to see governmental intervention in the economic life of the country prohibited, for the truth is it has been going on ever since the days of Alexander Hamilton, who urged protective tariffs for 'infant 'industries."

-:-

THIS PRINCIPLE is far different from plunging the government into the electric - power business, which is what the critics of the Dixon-Yates contract are really eager to accomplish.

If government ownership is right in one case, it is right in all others, and then state capitalism takes over the field of private enterprise.

At the root, however, of all these controversies between those who want to conserve the fruits of the individual's labor — his savings and his property — and those who are ready to confiscate a large part of both to assist specially privileged groups or areas, there is the basic question of solvency for the government itself.

-:-

THE PRESIDENT in his budget message made a telling point when he said:

"We must maintain financial strength. Preserving the value of the dollar is a matter of vital concern to each of us. Surely no one will advocate a special tax on the widows and orphans, pensioners, and working people with fixed incomes. Yet inflation acts like a tax which hits these groups hardest. This administration has made a stable dollar and economy in government operations positive policies from the top down."

The big question now is which of the two major political parties will have the better record on this point when the 1956 campaign is at hand.

The Democratic party is in control of both houses of Congress and can, by unrestrained spending, break down confidence in the dollar, thus bringing on inflation, or it can aid the Republican administration in cutting expenses so as to balance the budget.

We Think We Understand the Bowman's Dilemma!

Industry Tackles Alcoholism

By STANLEY KLIGFELD

A growing number of American corporations are organizing their medical departments to help employes who are problem drinkers.

Whatever treatment the doctors decide on is kept confidential. Nothing is done to jeopardize a man's career.

At Consolidated Edison, in New York, all workers are automatically referred to the medical department whenever they can't do their work properly, show behavior problems or are absent from work excessively. The examining physician determines whether the person is a problem drinker.

Similar procedures for problem drinkers are the rule in scores of companies, including such industial giants as Du Pont, Eastman Kodak and Allis-Chalmers.

The following remark by a physician in General Motors' medical department is typical: "We regard alcoholism in no other manner except as a disease."

As recently as a decade ago, most employers felt problem drinkers deserved little or no consideration. At best, they were social misfits, at worst, moral lepers. Almost without exception, they were fired.

The switch in corporate thinking doesn't mean that the interested business firms have an excess number of alcoholics on their payrolls. In Wilmington, a Du Pont physician asserts: 'We have better 'than 70,000 employes. Among these, you'll find the same proportion of problem drinkers as in the population generally."

About 100 million persons in the U.S. are entitled to buy alcoholic beverages legally. The National Committee on Acoholism estimates that the country has 4 million problem drinkers, with two million of these holding jobs in industry.

A spokesman for Consolidated Edison said that "problem drinking employes almost always are married and living with their families, have histories of steady employment in jobs requiring skill and responsibility.

"There's economic waste involved each time you have to fire a worker or an executive when they should be at their peak of productive skill."

At Consolidated Edison, the method of treatment varies from patient to patient, depending on the reasons the employe is a problem drinker, physical condition, background and desire to recover.

"The first step," a doctor reamrks, "is to get the problem drinker to admit that he cannot stop excessive drinking, that he wants and needs help.

"In any case," he adds, "a psychiatrist is called in to help the patient recognize his problem, may even treat the problem drinker for whatever emotional disturbance led to his overdrinking." Physicians for Du Pont as well as those for other concerns also recommend such programs as that of Alcoholics Anonymous to help bring about a cure.

Companies running such programs say their efforts generally have been successful.

Du Pont, for instance, estimates its program has succeeded in helping 65 per cent of the problem drinkers return to sobriety. Consolidated Edison places its percentage of recoveries at 52 per cent.

In Milwaukee, Allis - Chalmers claims its program has cut absenteeism in one department over 12 months' time to 900 lost days annually, from 1,900 days.

In Rochester, N.Y., officials of Eastman Kodak believe publicitq given the company program has had effects, not only within the firm, but in the community as well.

A company physican remarks: "We get people coming to the medical department says they had seen an article in a newspaper or heard a radio or television program, and asking whether we can help."

So They Say

I step down with both relief and regret. — Sen. Joseph McCarthy vacates Senate Investigating Subcommittee chairmanship.

I don't think we have a chance against Russia (in the 1956 Olympic games) unless we establish training camps and give our athletes a chance to train properly. —Don Gerhmann, former Olympic runner.

SIDE GLANCES By Galbraith

'Skis! Ski suit! Ski lessons! Train fare! Couldn't you fall down cheaper roller skating?'

Teen-Agers

By GEORGE SOKOLSKY

This is a fact: There have always been teen-agers and they have always presented problems to their parents. Sometimes we parents forget that we were once teen - agers and that we learned by crawling and toddling, and that we were surprised when we discovered that curious instrument of personality, the mind.

Sokolsky

I sometimes hear conversations among very bright teen-age girls on their families and the families of their friends and I discovered a secret: They do not like divorced parents because they think it unfair and unjust and as one girl put it, a lousy trick.

-:-

MY EARS pricked up because I knew that some of these young ladies had far more direct knowledge and experience with the subject than I ever could have.

What, for instance, is the responsibility of a father who has brought three children into the world, enjoyed their company for years, and then dumps them just as they are maturing and need him most? Some of my young friends ask me that.

He, of course, has to live his own life and cannot possibly endure his wife another day. He will give her anything she wants, if she will only go to Reno or Chihuahua or Mexico City, and get a divorce, accusing him of mental cruelty but not mentioning his paramour. I was once told by a young lady that her father's passion for his fourth wife was wearing thin because she, the child, had discovered him in improprieties with a person whose name she mentioned. I wondered, at the time, whether she was confiding in me or whether she hoped that I might spread the juicy item. I heard an intelligent young lady refer to her ex-father, as she put it, as a bum.

-:-

WE BLAME the teen - agers for too much when we elders cause them such pain and set them such a horrible example. The more the child adores the father, the worse the moral shock when the father deserts the household. For it is not his wife whom he hurts but his children. They have lost their illusions. The great big, friendly fellow, who played with trains and brought dolls at Christmastime, has turned out to be a creep.

There is another thing I learn from many teen-agers: They hate to see their parents drunk. This is a double-edged evil because while the children abominate drunken parents, they do imitate them, and many fathers and mothers, I am sure, would be surprised to know how their children spike their so-called soft drinks. I heard of a young fellow who was selling "spikes" for a nickel a shot out of an eye-dropper.

Children in broken homes are of several kinds, but those I find most exciting are the little ones whose imaginations run riot over the intrigues, the recriminations among their proliferating parents.

As the fathers and mothers, brothers and sisters, known and unrecognizable, multiply, they live through it all excited, stimulated, almost boastful. They somehow manage to know detais which ordinarily are behind closed doors.

-:-

WHAT ALL THIS does to their minds, I do not know, but I have come across some children who are masterful blackmailers, using parent against parent, to get what they want. They know that parent-love is not dead and they exploit what there is of it to satisfy their cravings. Some of them are undoubtedly double - agents, selling household secrets for some trifling advantage.

I have never encountered a single one of these children who is happy about the divorce. I have never met one who does not blame either the father or mother or both. I have met some who are especially cruel to the mother because they know that the mother will not give up her child no matter what the child does.

With divorce so prevalent in this country, it is necessary, I am sure, to think a little about the children who are romantically brought into the world only to be left to their own devices at the wrong age.

So-Called Protest

By TRUMAN TWILL

One of the lowest blows anyone can strike at the expense of another person, group of persons, or an organization is to describe it as a "so-called such and such.

This may be a wrong impression, but "so-called" seems to be getting a workout lately. A lot of so-called commentators have developed a technique of inserting "so-called" in front of the name of everything they don't like.

One of their favorite phrases has become "so-called liberals," which gets across the idea that these are not liberals at all but imposters, which is exactly what the so-called commentators intend to get across.

When you stop to think about, there are a great many places where "so-called" could be inserted with equally telling effect.

There are so-called blondes, brunets, comedians, cure-alls, money-saving bargains, reconditioned used cars, sound investments, cures for baldness, family-type milch cows, political experts;

Repossessed household appliances, merchandise sold at less than cost, bargain basements, conervative politicians, honest public officials, overprivileged plutocrats, fearless statesmen, popular surveys;

Ballplayers and prizefighters as good as they ever were at 39, economic depressions, economic booms, cold wars, beauty aids, historical novels, work-saving gadgets, accident-free highways;

Schemes for charity, flood control programs, cleanup campaigns in the comic book industry, codes of decency, safe drivers, conservation programs, writing implements that won't wear out, greaseless hair greases, seedless oranges, grit-free spinach;

Wrinkle-resistant fabrics, premium gasolines, premium beers tooth saving dentrifices, distinguished visitors, worthless rascals dauntless fighters for virtue, fireproof buildings, unsinkable ships, puncture-proof tires;

Absolute guarantees, burglar proof locks, fool-proof schemes, inspired geniuses, complete failures, insuperable weapons, impregnable defenses, authorities on history and experts in numismatics.

This list only suggests how many things represented as being thus and so are not necessarily the way they are represented. And once the habit is establishd of putting "so-called" in front of everything that may turn out to be a misrepresentation, there is no place to stop.

So-called pundits pandering to so-called readers by putting "so-called" into their so-called writings and mutterings had better lay off before they cast so many doubts on their own so-called honesty they will have no further opportunity to earn their so-called livings.

Here is one so-called reader whose so-called intelligence is being affronted by these so-called and so-forths and who has worked himself up into a so-called state of indignation over the whole so-called practice.

Our Readers

School Needs Stressed

To The News: I was born and raised in Fairfield Township, receiving my education there. I have lived in New Waterford 25 years

Contrary to general belief we are not an impoverished people. We have never balked on any issue to improve our school. Three times we have built additions. This last election we increased our operating levy to 3 mills.

The people of this district have not asked for this change but it has been in the making for a long time.

The modern needs of schooling today are as different from the needs of 1900 or even 1920 as the horse carriage is to a 1955 automomile. We are not only being pushed but being pulled, not by our school directors but by the changing times.

The school directors in both districts have studied the situation for many months and have tried to figure out the best solution. All of these men are responsible people whom I thnk we can trust.

Last of all, I think there is no need to mention the increasing population, but we haven't seen anything yet. We all know what the St. Lawrence Sea Way and the super roads in the making are going to do to our country side.

Henry Keck

It was nice of Uncle Sam to give us a month longer to worry about getting our income tax in on time.

Once Over

By H. I. PHILLIPS

Peace Gets Another Kayo

It may be all publicity, but the public rates the reported war between Marilyn Monroe and 20th Century-Fox as away out ahead of the Costa Rica-Nicaragua disturbance and does not even concede a photo finish to Moscow's warning to NATO or the Formosa-Red China fighting. If the war is on the level the results can be world-shaking. It can throw the American home into disorder, arraying brother against brother and sister against sister. There is no telling how far a Monroe-Fox war could spread or how disastrous it could be to world peace.

-:-

To our war correspondent, K. Preston Wafle, it looks even . . . Fox is strong, has enormous forces and is not without ample armaments . . . Monroe is admittedly in perfect form and is reported experimenting with secret weapons . . . She is mobile and has reserves . . Indeed she can call on units in millions of homes, all ready to respond to a call to arms from her

"There is," says Mr. Waffle, "a terrific Monroe Fifth Column, or underground. Fox knows this and is reported ready to use the new Nike rockets to bring her down if there is no other way."

There is even an SBMA (Stand By Marilyn Alliance)," he continued. "This calls for support if she is attacked, and vice versa. The Moscow attitude is not clear, but Moscow is said to favor a West Monroe and an East Monroe. England favors Marilyn, but Churchill has made no promise to fight for her on the beaches, in the streets, etc."

We just phoned President Eisenhower. He said, "I haven't read the communiques in this Monroe-Fox clash, but I have had the facts in a general way from Mamie. I urge the nation to keep cool. Whether it is easier to keep cool with Fox or Marilyn is a matter for Congress to decide."

Fifteen airplanes and a shipload of other weapons were bought by Nicaragua from Sweden, which get them as surplus from the United States . . . This is a roundabout way for Uncle Sam to get a headache, even with Scandinavian rights.

Sen. McClellan, who wasn't exactly vigorous in digging for facts in the TV probe last May, seems to have had a real change of heart . . . He makes these statements: "I may very well reopen the Fort Monmouth case," "I hope to find out if the Peress case was due to carelessness, responsibility some action would long ago have indifference or a conspiracy," "If it had been my responsibility some action would long ago have been taken with regard to Secretary Stevens and Mr. Adams." . . .

Heard from a Grand Central Palace motor-boat-show addict after reaching the Bronx exhibition, "Boy, I didn't know Carol would blow so many boats this far."

In the coming stock market probe we know a fellow who has asked to be the first witness so he can get in ON THE GROUND FLOOR . . . And we expect to find some witness refusing to answer because he wants to hold his answers for the long pull.

If Gov. Harriman cleans up boxing will it be renamed the "Harrimanly art?"

The bingo war in New York is going to get awfully hot . . . Believe it or not, one proposed law change provides no penalty except on complaint of an individual bingo player who, if he got a decision in his favor, would merely GET THE COST OF HIS ADMISSION TICKET BACK!!!

Seldom have so many wires come from so many people as those sent to Jim Farley expressing sorrow for his wife's sudden death. . . Came from all over the globe.

A Brooklyn man was arrested for breaking INTO a jail! It could happen nowhere else.

The atomic - powered submarine Nautilus is having new trials off New London. Along the highway above its base are stonewalls from behind which Minutemen once battled the British . . . Close by are scenes of memorably battles of the Revolution. And not far from the Groton base is Norwich, once the home of one of America's greatest fighting men, before he turned traitor, Benedict Arnold.

Looking Backward

FROM THE NEWS FILES

FIVE YEARS AGO — Mr. and Mrs. Thomas Waggoner of Salem and Mr. and Mrs. Robert Hartzell of Warren spent Sunday in Cleveland and attended the Ice Follies.

Rev. and Mrs. Stephen Kipling and children of Damascus were Sunday guests of Mr. and Mrs. Truman Crawford, Cleveland St.

Richard Glenn Harris of Franklin St., who resigned his job at the Walker Shoe store, left this morning for Florida for an indefinte stay. He was accompanied by Edward Knox of W. State St.

TEN YEARS AGO — Ensign Ward E. Eckstein, son of Mrs. Gertrude Eckstein of E. State St., now stationed at Moffett Field, Calif., is spending a short leave with his family here. signed to Camp Mead.

Cpl. Glenn King, formerly stationed at Camp Howie, Texas, spent the weekend with his father, C. C. King, E. Fifth St. He has been as-

Mr. and Mrs. Carl Gamble of Elyria formerly of Salem, visited here today.

TWENTY FIVE YEARS AGO — Mr. and Mrs. H. T. Bowman, Werner Weingart, Mrs. Inez Stallsmith and sons, Paul and Earl, H. M. Stallsmith, Mrs. Lawrence Sanders and children, Mr. and Mrs. M. W. Stallsmith and Clyde Bowman were Salem callers Saturday.

Mr. and Mrs. Lewis Detrow of Salem spent Saturday at Floyd Detrow's.

FORTY YEARS AGO — Next Monday evening Deputy Game Warden C. E. Hudson of Alliance will go to Lisbon to help organize the hunters of that town in the same manner in which he conducted the local organization of hunters for the protection and propagation of quail.

Misses Mable and Lillie Lowery will go to Alliance Sunday, the former to spend the day and the latter to spend the week.

Miss Vernal Clark, of Cadiz, arrived here Friday to visit her uncle and aunt, Mr. and Mrs. W. H. Reynard of E. Green St.

150 Attend Institute At Fairfield

About 150 persons attended the sessions of the 33rd annual Fairfield Community Institute held yesterday and today in Fairfield School.

A series of one-act plays by Fairfield students tonight at 8 will complete the institute.

Mrs. T. Neil Jones spoke on "Homemaking Around the World" at the Thursday session when Mrs. Albert Blosser presided.

"A Glimpse of Middle East" by Rev. Harold B. Winn, pastor of the First Friends Church here, was included in Thursday's meeting. The Fairfield High School Band played several selections and the Leetonia Mennonite Men's Quartet also entertained.

The life of an exchange student in Belgium was described by Francis Hart of Belmont County at today's session. "Souvenirs from a Market Place" was presented by Mrs. Jones and choral renditions were provided by the Fairfield Boys Chorus and Mixed Choru.

President Albert Zeigler of Fairfield directed the afternoon portion of the institute when Mrs. Jones spoke on "Vagabond Trails and Tips to Travelers."

Slides of a trip through western Europe were shown this afternoon by Rev. Winn. The musical portion of today's program was supplied by a girl's quartet and trombonist from Fairfield School.

Tonight's plays and casts follow:

Seniors cast in "Wilbur's Wid Night' are Dick Smith, Leanne Tucker, Lois Zimmerman, Lee Grim, Doris Detrow, Kathleen Chamberlain, John Mellinger and Dale Burt.

Juniors who will present a "Coming 'Round the Mountain" are Lois Allmon, Joe Pahanish, Lorena Flannery, Mary Anne Elliott, Carol Rice, Monnie Wellman, Tom Lydon and Ronnie Cope.

In the sophomore cast for the play, "Scary Hollow," are Lois Brubaker, Charles Miner, Robert Guy, Jimmy Rowan, Peg Sitler, Sue Davis, Bob Chmura, Dale Coffman, Nancy Mellinger and Helen Wilkes.

Luncheon was served in the school cafeteria today at noon.

Convicts

Continued From Page One

plies from the kitchen of the cellblock where they are holding out.

O'Brien apparently had been taking a short nap when Whitney and Spurr appeared at the prison. There was a hurried conference in O'Brien's office and then the group entered the main prison.

The Rev. Edward F. Hartigan, the prison Catholic chaplain, and Dr. Samuel Merlin, prison physician, met with the desperate convicts for 2 hours and 18 minutes last night.

Dr. Merlin said after the long conference in the rebel stronghold, "There has been some progress . . . There are possibilities . . . It looks very hopeful."

The priest and doctor, weary after several meetings with the longterm prisoners, were trying to convince the rebels to forego their demand for freedom in exchange for the five guards and six other inmates held as hostages in the prison's solitary confinement cell block.

The desperadoes had three guns and several rounds of ammunition and authorities were fearful that if the stalemate continued much longer the tension might lead to bloodshed.

Word from the depths of the prison indicated that leadership in the uprising had shifted from bank robber Theodore (Teddy) Green, 39, to robber - gunman Walter Balben, 38.

Balben and Green both had guns. The third gun was in the possession of rapist Joseph Flaherty, 32, of Boston. The fourth desperado-inmate was cop-killer Fritz Swenson, 31.

One investigator hinted the guns might have been sent into the prison in Christmas packages which escaped the scrutiny of prison authorities because of the shortage of help at the prison.

The original demand of the convicts was for a car to carry them to freedom. Warden O'Brien replied "nothing doing," a position he still holds.

Big Waters

Continued From Page One

service was presented to the Sebring Junior Chamber of Commerce. Harry Carli of Sebring accepted the award on behalf of the club.

Awards for performance in the Council roundup program, held in November of 1954, were presented to Pack 82 of Beloit, Troop 32 of Ellsworth, and Troop 79 of Damascus.

Recognition for reaching the rating of Standard Unit was given to Troop 32, Pack 82, and to Troop 76 of Sebring.

The dinner, attended by nearly 100 Scouters and their wives, was served by the ladies of the North Benton Church. The Rev. D. H. Funk of Ellsworth gave the invocation, and William Stanford served as master-of-ceremonies.

Opening and closing ceremonies were conducted by Explorer Lee Cobourn of Troop 32, Scout Robert Morlan of Troop 79 and Cub Scout Billy Bedell of Pack 82.

Obituary

Denver C. Ewing

LISBON — Denver E. Ewing, 70, of 705 E. Lincoln Way, died at 1:30 a.m. today in Salem City Hospital after six weeks illness.

A retired service station operator, he was born in Syracuse, O., Jan. 1, 1884, the son of Calvin and Emma Ables Ewing.

He leaves no immediate survivors.

He was a member of the Methodist Church Masonic Lodge and Al Koran Shrine.

Services will be held Monday at 2 p.m. at th Henry Funeral home in charge of Rev. C. L. Cope, retired Methodist minister. Burial will be in Lisbon Cemetery.

Friends may call at the funeral home Sunday.

Fred W. Vaughn

Relatives here have received word of the death of Fred W. Vaughn, 56, Thursday evening at the home of his daughter, Mrs. Charles Palmer, Santa Ana, Calif.

Born July 18 1898, he was the son of Mrs. Estella Vaughn of RD 1, Rogers and the late Carlos M. Vaughn, who died 28 years ago.

Survivors besides his mother and sister include his wife, Mrs. Belle Keim Vaughn, of Santa Ana; four brothers, Roy W. of Mansfield; Elmer P. of Youngstown, Harry O. of Lisbon and Earl C. of Toronto; three sisters, Mrs. Rena Wilson of Columbiana, Mrs. Erma Beard of New Buffalo and Mrs. Grace Scott of Salem.

Funeral service will be held Monday at the Mottels Funeral Home at Long Beach, Calif., and interment will take place there.

Early Sheppard

EAST LIVERPOOL — Early Sheppard, 69, of 2207 Pickering Ave. died suddenly Thursday noon in the office of an East Liverpool doctor.

Survivors include his wife, Mrs. Edna Glass Sheppard, formerly of Salem; his mother, Mrs. Anna Sheppard of East Liverpool; four stepdaughters, Mrs. Bert Snyder of RD 3, Salem, Mrs. Charles Hilliard of the Franklin Road, Salem, Mrs. Hollis Fisher and Mrs. James Davis of East Liverpool; a stepson, Oliver Glass of Pughtown, W. Va.; two daughters, Mrs. Allen Jones of Erie, Pa., and Mrs. Frank Marshall of East Liverpool; and a son, Rollie Sheppard of East Liverpool.

Funeral service will take place Saturday afternoon at the Frank E. Dawson Funeral Home in East Liverpool, with interment in Elizabeth, W. Va.

Friends may call at the funeral home this evening.

Arch McCord

LISBON — Arch McCord of W. Maple St. died of a heart ailment today at 11 a.m. at his home.

The body is at the Henry Funeral home.

Robert B. Chisholm

Robert Bruce Chisholm, 69, of Lakewood, a retired draftsman formerly employed by the Warner - Swazey Co. of Cleveland, died at 6 p.m. Thursday in the Lakeside Hospital. He had been ill 18 months.

Born in Salem, he was a graduate of Salem High School and attended Allegheny College.

He lived in Lakewood and Cleveland for the past 50 years and was a member of the Clifton Lodge F. & A.M. and the Trinity Lutheran Church in Lakewood.

He is survived by his wife, Amelia; two daughters, Mrs. I. M. Williams of Alliance and Mrs. E. Van Boxel of Lakewood; a brother, Scott Chisholm of Salem; and two sisters, Mrs. Ada Lembright of Alliance and Mrs. DeErla Gockley of Maximo.

Service will be Saturday at 2:30 p.m. at the Trinity Lutheran Church in Lakewood, with burial in Lakewood Cemetery.

Friends may call at the William Daniels Funeral Home in Lakewood from 7 to 9 tonight.

Red China

Continued From Page One

party, however, went to see the prisoners personally.

The U.N. is leaving it up to the United States to inform the families of the men of these assurances. It was believed here that if any of the relatives desired to see the prisoners they would have to act first to get visas and then they might work through the U.N. to make arrangements for a trip.

The secretary general from the beginning of his mission has had uppermost in his mind the anxiety of the families about the health and the condition of the Americans and it is believed he made a special effort to inquire on that point and then he received the assurances of their well-being.

There was no indication from any U.N. official today whether any progress had been made toward releasing the prisoners or commuting their sentences. However the feeling among U.N. officials concerned with these long-distance talks is that the prisoners eventually will be freed.

AT TOLEDO MEETING

Frank C. Ray of the Ray Beverage Co. will be among the guests when the Buckeye Brewing Co. of Toledo holds a celebration dinner tonight in that city.

International Events Influence Congress' Action On Budget

By JAY G. HAYDEN

Congressional action on president Eisenhower's 62½ billion dollar spending program for next year and, even more, actual expenditures between now and July 1, 1956, hinge in large part on presently unforeseeable international events.

If in the nearly half a year remaining before military and foreign aid appropriations are finally buttoned up there is significant lessening of war tensions, Congress very well may lop off the 2½ billion dollars necessary to balance the 1956 budget.

Release by Communist China of imprisoned American fliers would influence Congress in that direction and so would any successful outcome of widely suggested peace negotiations with Russia.

If, on the other hand, our fliers are still in jail five months from now, and if the Communist capture of the small island of Yikiangshan should prove the beginning of full fledged war in the Formosan Strait, Congress may materially tilt the President's appropriation request.

Generally, new warlike tendencies anywhere around the world will play into the hands of elements in and out of Congress who are disgruntled by President Eisenhower's already deep cuts from estimates by the armed services of their own needs.

-:-

BAD NEWS from abroad will help the President put through his reserve approach to Universal Military Training and his recommendations for sharp pay increases for the more skilled personnel in the armed services. By the same token, improvement in the overseas outlook may make hard going for these proposals.

Aside from the reserve and pay items plenty of disputes over defense and foreign aid proposals are plainly in sight. Chairman Cannon, of the House Appropriations Committee spotted one of the hottest by declaring his opposition to a 180 million dollar first allowance for construction of a fifth super aircraft carrier.

A considerable number of congressmen have felt for a long time that 30 million dollars or more, which each supercarrier costs, is too much money to invest in any one naval vessel. There has been a widely held congressional opinion further that these big aircraft carriers came into being as compensation to the Navy for backing the present large increase in land-based air force, largely at expense of the Army.

The Air Force wing of the Pentagon is well satisfied with the Eisenhower program and the Navy is reasonable appeased. But the foot-slogging branches (Army and Marine Corps) are mad all over and they and their political friends are preparing to fight.

-:-

FOR THE ARMY a projected loss of 200,000 personnel in the two years (1954-56) is only one of its woes. Even more humiliating is the failure of the President to allow the branch which he once served as chief of staff even one cent of new money for equipment. Indeed, 800 million dollars left over from previous appropriations for the Army is proposed to be transferred to other services.

The reason for the appropriations transfer, of course, is that, throughout the Korean war virtually everything the Army could think to ask for was promptly allowed, with the result that huge appropriated sums had not even reached the contract stage when the Korean truce was achieved in mid-1953.

Surplus Korean War equipment is counted on to ease the strain of foreign military aid. The budget calls for $2,030,000,000 of new money to bolster the fighting power of our overseas friends, but the expenditure for that purpose in the 1956 fiscal year is placed at $3,675,000,000. The difference between those sums will be made up from equipment paid for under appropriations for past years.

President Eisenhower said in his message that the appropriations requested would help United States allies "to complete the equipping and training of the equivalent of more than 180 divisions, 551 combat vessels, 278 squadrons and related support units."

-:-

DURING THE LAST five years, he said, the United States has delivered abroad more than 6000 airplanes, almost 900 naval vessels of all types; 36,000 tanks and combat vehicles and nearly 200,000 transport vehicles. He added that he hoped 'we may soon begin furnishing certain items of military equipment which will be needed by the new German forces. To the extent that this material cannot be financed by the Federal Republic of Germany from its own resources, it will be financed from appropriations for the Mutual Security Program."

In every Congress for the past eight years there has been a hot fight over the large proposals for foreign aid. Invariably the aid proposals have won out because a majority of the legislators felt that every Allied soldier helped reduce the possibility of American young men being sent into foreign wars.

Rebels

Continued From Page One

zone 18 miles long and six miles wide which the commission established yesterday along the border north of the fighting area.

In accepting the neutral zone proposal, both Costa Rican President Jose Figueres and Nicaraguan President Anastasio Somoza agreed to keep their troops out of the area and their planes out of the air above it.

Somoza already has announced he would intern any of the Costa Rican rebels chased across his border. The demilitarized area runs athwart the rebels' natural escape route, between the Pacific Ocean and Lake Nicaragua.

In setting up the buffer zone, the OAS commission emphasized that it was not seeking a cease-fire in the rebellion but only keeping the Costa Ricans and the Nicaraguans from tangling. The commission made its proposal after Somoza charged Costa Rican planes attacking the rebel headquarters Wednesday had violated Nicaraguan territory. He warned further border violations would have "grave" consequences.

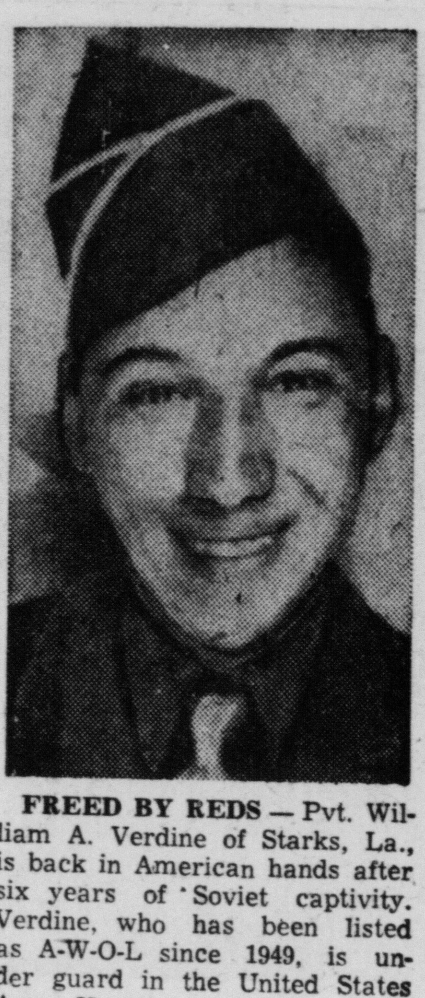

FREED BY REDS — Pvt. William A. Verdine of Starks, La., is back in American hands after six years of Soviet captivity. Verdine, who has been listed as A-W-O-L since 1949, is under guard in the United States Army Hospital in Berlin.

14 Area Ministers Tour Bliss Co. Plant

Fourteen area ministers were conducted on a tour of the E. W. Bliss Co. plant Wednesday by L. P. Anderson, William Barry and Ronald Whipkey, company employes.

Mr. Anderson, sales engineer, led the discussion pertaining to the company. After the tour, planned by personnel manager Jack Rance, the following clergymen were guests of the company at a luncheon in the Lape Hotel:

Rev. Frank O. Lillie of the Columbiana Christian Church; Rev. Harold B. Winn and assistant, Harry Marshall, of the Salem First Friends; Rev. G. D. Keister of Holy Trinity Lutheran here; Rev. Fulton C. Kissick of the Sebring United Presbyterian Church.

Rev. Clarence L. Thomas of the Liberty United Presbyterian Church in Youngstown; Rev. G. G. Morgan of Youngstown Centenary Methodist; Rev. Arvid Kuitunen of Greenford Lutheran; Rev. J. B. Cooper of Alliance St. Luke A.M.E.

Rev. Rolland Showalter of Sebring First Presbyterian; Joseph B. Brown of Alliance United Presbyterian; Rev. Fr. J. R. Gaffney of St. Paul here; Rev. Alvin B. Miller of Sebring First Methodist; and Rev. W. E. Price of Alliance First Evangelical United Brethren.

CELEBRATION CANCELLED

The 25th wedding anniversary celebration planned by Mr. and Mrs. Bert Snyder of RD 3, Salem, Sunday has been cancelled because of the death of her stepfather, Early Shpepard of East Liverpool, on Thursday.

Washingtonville

WASHINGTONVILLE — An organization meeting for a Ladies Auxiliary to the Volunteer Firemen Dept. of Washingtonville will be held at the Town Hall on Thursday at 7:30 p.m. when officers will be elected. All interested women are invited to attend this meeting. And non-residents of Washingtonville may attend. Lunch will be served after the meeting.

Mrs. Albert Hinderliter was hostess to the Skip-A-Week Club in her home on Monday evening with Mrs. Edward Kellner as a guest. Mrs. Kellner, Mrs. Harry Bell, Mrs. Glen Culler and Mrs. Russel Smith shared honors in "500." Mrs. Howard Stouffer will entertain the club in two weeks.

Pythian Sisters held a meeting Tuesday evening with a casserole dinner at 6:30 p.m. when 25 members were present. Mrs. Earl Baker won the Good of the Order gift. Officers for the comin year were installed by Installing Officer Elta Grim. She was assisted by Grand Manager Loretta Spear and Grand Senior Adalaide Weikart. Installed were: Past chief, Elva Culler; most excellent chief, Elsie Kelley; excellent senior, Cris Grindle; excellent junior, Arlene Kornbau; secretary, Fern Riddle; treasurer, Ethel Bricker; and outer guard, Mildred Davis. Next meeting is set for Tuesday, Feb. 1.

Mrs. Glen Culler attended the funeral of the brother-in-law, Harry Farcus of Cleveland on Monday.

Mr. and Mrs. Howard Stouffer and daughters Ruth, and Mrs. Clarence Bricker were Youngstown visitors on Saturday.

TRY SALEM NEWS WANT ADS

Hospital Reports

CITY HOSPITAL

Admissions: J. C. Miller of Lisbon, Frederick Morrow of Sebring, Mrs. Winifred Murphy of Leetonia,

Mrs. George Garrod of Columbiana, Harry Steele of Leetonia, Raymond Corll of Columbiana and Phillip Hartman of 239 W. State St.

Discharges: Glenn Louk of Lisbon, Wilbert Jones of Leetonia, Mrs. Thelma Hickey of 180 Vine Ave., Rev. Frederick Esenwein of Columbiana,

Thomas Herron of 110 Woodland Ave., Louis Kramer of Columbiana, Mrs. Mary Meier of RD 5, Salem, Mrs. Chalmers Cowan of 358 S. Broadway, Mrs. Richard Ellison and daughter of Poland,

Mrs. Robert Stratton and daughter of 1344 N. Ellsworth Ave., Mrs. Ralph Coen and daughter of Lisbon, baby boy Hasson of 528 Stewart Ave.

CENTRAL CLINIC

Admissions: Marjorie Pim of RD 4, Salem and Robert Weekly of North Benton.

Discharges: Mrs. Eugene Beecher of Cleveland Heights, Mrs. Lester Morrow of Beloit, Mrs. Eliza McCartney of RD 1, Salem and Mrs. Julia Bojansky of 517 W. Wilson St.

Birth Report

Daughter, to Mr. and Mrs. Glen Hawkins of New Waterford, Thursday.

Daughter, to Mr. and Mrs. August Kappler of RD 5, Salem, Friday.

Columbus had red hair.

Market Report

CHICAGO GRAINS

Scattered gains and losses were posted in grains at the opening on the Board of Trade today.

Wheat started unchanged to ⅝ lower, March $2.29⅝; corn ¼ lower to ¼ higher, March $1.55; oats ¼ lower to ¼ higher, March 76⅝-¾; and soybeans 1½ lower to ¾ higher, March $2.71-2.72.

CLEVELAND LIVESTOCK

Cattle 200, steady; steers choice to prime 26.00-29.00 nominal; good to choice 22.00-23.00; medium and good 17.00-22.00. Cows, good and choice 11.00-12.00; commercial 10.00-11.00; utility 9.00-10.00; canners and cutters 7.00-9.00; bulls, choice butcher 15.00-17.00; bologna bulls 14.00-16.00.

Calves 25; steady; choice to prime 26.00-30.00; medium to good 18.00-20.00; common 8.00-15.00.

Sheep and lambs 200, steady; choice wool lambs 20.00-22.00; medium to good 15.00-17.00; common 10.00-15.00; wethers good to choice 4.00-5.00; choice ewes 4.00-5.00; common sheep 2.00-4.00.

Hogs 200, steady to 25 higher; yorkers 150-180 lbs 16.75-18.25; mixed 180-230 lbs 18.50; mixed 230-250 lbs 17.25-18.00; mediums 250-300 lbs 16.00-17.00; heavies 300-400, 14.50-15.50; roughs 11.75-14.75; stags 10.75-12.25.

CLEVELAND EGG MARKET

Consumer grades, prices to retailers, inculding U. S. grades: Large A white 43-46; brown 40-43; medium A white 37-42; brown 36-40; large B white 38-40; brown 36-39.

Wholesale grades, extras, minimum 60 per cent A quality: large white 33-35; brown 32-34½; medium white 29-31; brown 28-29.

CLEVELAND PRODUCE

Broilers or fryers, 2½-4 lbs, red 29-34, white 29-31, hens, heavy type 21-24; hens light type 14-15; old roosters 11-12.

TO ATTEND CONVENTION

Juvenile Judge Louis Tobin will leave Sunday to attend the week-long annual convention of the Ohio Association of Juvenile Judges at Columbus. He said the Columbiana County Juvenile traffic jury will not convene until Feb. 10.

Pheasants were introduced into the United States from China in 1880.

VITAMINS Protect You Against Colds!

Bottles of 100

Multicebrin $5.08
Unicaps . $3.11
McK. Bax . $2.89
McK. Bexel . $5.95
Rybutol . $5.95
Myodec . $9.87

Let Us Help You Choose the Right One!

FLODING & REYNARD
Prescription Druggists
Cor. State and Ellsworth

Stop "Soft-Bed" Backache!
And Save in This National SALE!
Advertised in LIFE
Repeated by Popular Demand
MADE BY A SERTA ASSOCIATE
Serta ®
"Posture-Ease" EXTRA-FIRM MATTRESS

FIRM, HEALTHFUL, BUTTON-TUFTED—AT A PRICE YOU'D NEVER BELIEVE POSSIBLE FOR THIS HIGH QUALITY!
FOR ONLY $39.75
PRICE SUBJECT TO CHANGE WITHOUT NOTICE
Full or Twin Size • Matching Box Spring Same Low Price
Now you don't have to pay $79.50 for an extra firm button-tufted innerspring mattress.
SALE STARTS TODAY!
And Positively Ends March 1, 1955
Now SERTA again offers you the country's outstanding mattress value with the healthful firmness doctors recommend, but at a terrific bargain price we dare not continue once this sale is over. Compare with other button-tufted mattresses with much higher price tags. Buy now for the savings of a lifetime!
Serta
10 YEAR GUARANTEE against any defects caused by faulty materials, workmanship or construction
©1955 Serta Associates, Inc. *Trade-mark
GIVES EXTRA SUPPORT WHERE YOUR BACK NEEDS IT MOST!
YOURS! All These Health and Quality Features:
1. Healthfully-firm innerspring with hundreds of coils.
2. Thick insulator pads reinforced with wire mesh "Perm-A-Lator".
3. Long-wearing coverings.
4. Upholstered with cotton felt.
5. Firmly button-tufted. Taped seams; 4 handles, 8 vents.
6. Matching Box Spring.
Made By SERTA—Makers of the smooth-top "PERFECT SLEEPER"® MATTRESS
BUY NOW AND SAVE... AT
$5 Down Delivers
HOME FURNITURE STORE
Corner State and Ellsworth
$5 Monthly

NEW "All-Clear" Picture
212% greater picture contrast—with new aluminized picture tube and dark-tone safety glass! Included in all but the four lowest priced RCA Victor sets.

NEW High-Speed UHF Tuning
8 times faster than previous continuous tuners. Dial any channel in seconds—UHF and VHF! (Optional, at extra cost.)

NEW "Magic Monitor" Chassis
15% saving in power use with improved chassis efficiency ... automatically ties clearest picture to finest sound.

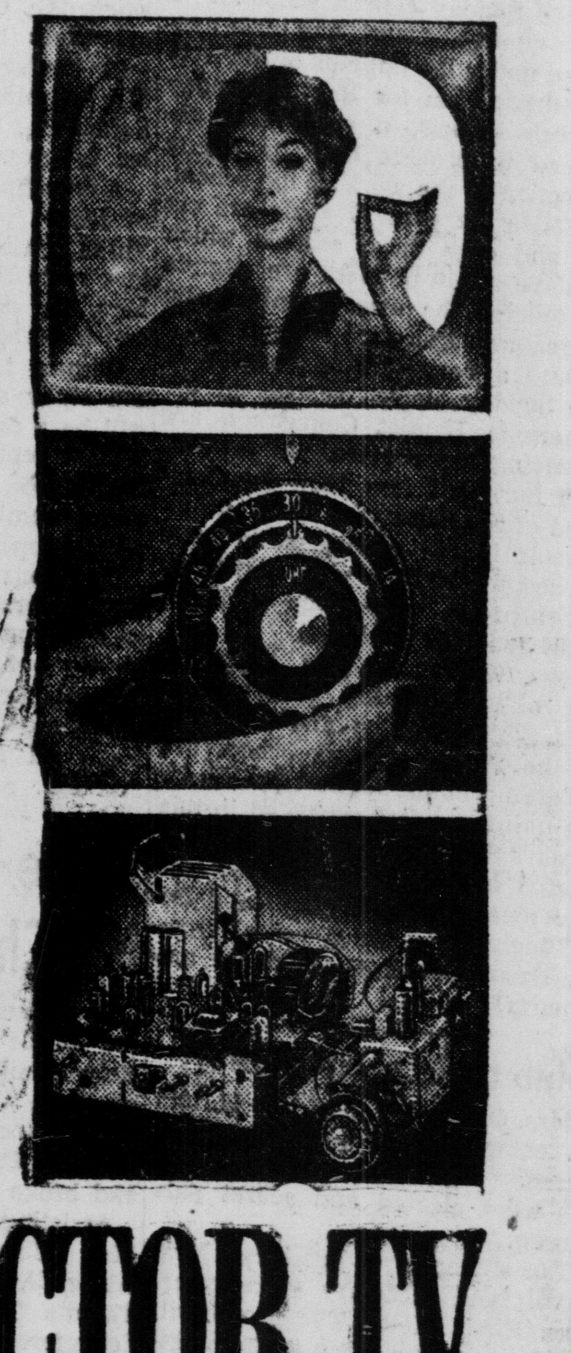

NEW RCA VICTOR TV
WITH NEW "GOLDEN THROAT" FIDELITY SOUND

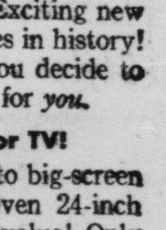

Top Value ... Peak Performance ... At Every Price Level!
Never before so much good TV news for you! Exciting new RCA Victor sets are the greatest television values in history! No matter what you're looking for—or what you decide to pay—you'll find RCA Victor offers the ideal set for you.
Lowest Prices Ever for Famous RCA Victor TV!
From top-performing new 17-inch table models to big-screen new 21-inch table models and consoles—and even 24-inch television masterpieces ... RCA Victor's the value! Only RCA Victor brings you so many exciting new features that mean finest reception possible wherever you live.
Come in, see new RCA Victor television today!

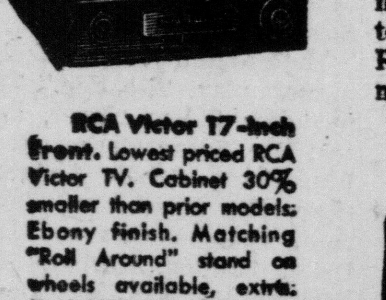

RCA Victor 17-inch Front. Lowest priced RCA Victor TV. Cabinet 30% smaller than prior models. Ebony finish. Matching "Roll Around" stand on wheels available, extra. Model 17S450. $149.95

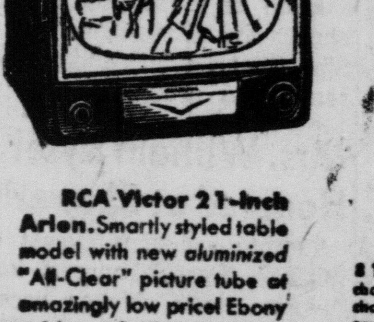

RCA Victor 21-inch Arlen. Smartly styled table model with new aluminized "All-Clear" picture tube at amazingly low price! Ebony cabinet finish. Matching stand available, extra. Model 21S502. $219.95

RCA Victor 21-inch Ladnor. "All-Clear" picture. Grained mahogany finish. 21S519. $299.95

RCA Victor 24-inch Bartram. Smart new "lowboy" console! "All-Clear" picture. Mahogany finish; blond tropical hardwood, extra. 24S531. $395.00

8 Times Faster UHF Tuning! And "Rotomatic" VHF Tuning! For VHF channels (2 to 13), just turn dial — click — there's your station! Want a UHF channel? Turn same dial to "UHF" and "Clutch Action" takes over! Outer dial covers all 70 UHF channels in 2½ turns! At your channel, dial automatically slows down for fine, precision tuning—pinpoints your station! Back to VHF? Just click dial to desired channel—without retuning! (Optional, at extra cost.)

Ask about the exclusive RCA Victor Factory-Service Contract.

ALTHOUSE SALES CORPORATION
520 EAST PERSHING ST. PHONE ED 7-3096

Social Affairs

Curfew Preventive, Not Cure, Progressive Mothers Club Told

A curfew law is "a preventive measure, not a cure" according to Juvenile Probation Officer Cornelius Csepke, who spoke at the Tuesday night meeting of the Progressive Mothers Club.

Mrs. David Keller was hostess to the mothers in her home on Brooklyn Ave. Mrs. Dudley Ashead presided at the meeting and Mrs. Gus Edling, program chairman, introduced the speaker.

The appearance of Mr. Csepke was in keeping with the club's policy this year which centers around the theme that the family is the cornerstone of the social edifice, and has been taken as a model for forming other associations — political, civil and religious. With the growth of good families, nations prosper, the club believes.

"Any child under 18 who violates a state or city law" was the definition of a delinquent given by the juvenile officer. He said that "examples set by parents will determine the delinquency of their children."

Csepke explained that the formula for being a good parent was tc hit a happy medium of love, security and religious instruction. He cited the leading causes contributing to the delinquency of a child as broken homes, and lack of religious background.

A question and answer period concluded the talk.

Co-hostesses were Mrs. Clyde Miller and Mrs. Donald Smith. When the members meet Feb. 1 Mrs. Tomas Crothers will be hostess in her home on E. State St.

Locust Grove Church To Get Emblem Award

Rev. Warren G. Zinn, pastor of the Locust Grove Baptist Church, has received word that the church will receive high honor and recognition from its denomination when it is awarded the "Emblem of Achievement" and the "A" banner at the morning service Sunday, Jan. 23.

The award will be made on behalf of the American Baptist Convention by the Rev. Wilfred T. Packer, Director of Christian Education for the Ohio Baptist Convention.

This award comes to the local church because of the measure of excellence achieved during the year in the Sunday church school. This high quality of work has been achieved under the impetus of the Achievement Plan for Baptist Sunday church schools, a work plan designed to provide help by giving direction to the work of the school.

Under the plan 10 goals are set up and only those schools which achieve all 10 of them are eligible to receive the award emblematic of denomination-wide recoghition.

Only a very limited number of the Sunday church schools of the American Baptist Convention are receiving the coveted "A" award. The fact that less than two hundred of the more than six thousand schools in the denomination have earned the right to this distinction indicated its importance and the high honor it involves.

Rev. Warren G. Zinn, in speaking of the coming presentation, said, "The workers and members of the Sunday church school are deserving of the highest praise for the untiring effort expended in this remarkable achievement. Our church is deeply grateful for this fine measure of devotion, and for the high honor which comes from the denomination of which we are a part."

Club to Select Name

Mrs. Orville Smail of 1290 E. 10th St. entertained club associates on Tuesday night at her home. Officers were elected and secret pals chosen.

The officers are: President, Mrs. Smail; and secretary - treasurer, Mrs. Ennis Metts. The group will decide on a club name at the meeting Feb. 8 in the home of Mrs. Wayne Sobotka of South East Blvd.

Bingo games were enjoyed and prizes went to Mrs. Dick Zimmerman, Mrs. Pete Cain, Mrs. Sobotka and Miss June Gibbons.

Lunch was served by Mrs. Smail, who was assisted by Mrs. Deane Tamati and Mrs. Martha Hahn.

Spring Hat Styles

HALO BERET . . . Lilly Dache designs this backward looking beret in beige straw, posed on a clip bow of white grosgrain ribbon.

PIXIE HAT . . . This peaked cap of textured belting ribbon is trimmed with a filmy silk scarf tied in back. By Peg Fischer.

Home Builders Class Gives to Dimes Drive

A varied program for education and entertainment was formulated when the Christian Home Builders Class of St. Jacob's Church met Wednesday in the home of Mr. and Mrs. Paul Crook on Washington St., Lisbon. Mrs. Carl Miller is program chairman.

A donation was sent to the March of Dimes polio fund when Ernest Tullis presided "Round robin" letters were sent shut-in class members, Mr. and Mrs. John Schnader and Mr. and Mrs. A. A. Rudebock.

Climax to the attendance, lesson study and class party contest will be a family dinner on Friday, Feb. 4 tentatively scheduled for Mt. Nebo Grange Hall. Losing team members will host the winning team and their families.

Devotions were led by Mrs Orrie Taylor. The recreation period was in charge of Mr. Tullis at Wdnesday's meeting.

Hosts for the next meeting on Wednesday, February 16 will be Mr. and Mrs. Howard Wilhelm and Mr. and Mrs. George Smith

Jessie Thomas Group Has Church Meeting

The Tuesday night meeting of the Jessie Thomas Circle of Holy Trinity Lutheran Church took place in the church because the hostess and former president, Mrs. Edward Thomas fell in her home and broke her right arm.

Assisting in entertaining were Mrs. Albert Juhn, Mrs. Glenn Whitehill, Mrs. G. D. Keister, Miss Thelma Thomas and Mrs. Wade Schaefer.

Mrs. Bert Schaefer presided at the meeting and Miss Thomas was the leader of the missionary topic, "The Modern Missionary." The magazine and bulletin quiz was conducted by Mrs. George Schmid for 12 members and a guest, Mrs. Richard Caldwell.

A picture was taken of the group by Mrs. Ward Zeller at the request of Mrs. Tom Homrighausen of Canton, promotion secretary of the Women's Missionary Society of the Lutheran Synod of Ohio.

Announcement was made that the annual missionary study meeting will take place Feb. 15 at a combined session of the Jessie Thomas, Laura Fehr and Alice Dennig groups of the church. The study book will be reviewed and members from each group will take part and assist in serving the lunch.

Women of the Moose Name Social Committee

Mrs. Earlin Yeager, Mrs. Frank Bruderly and Mrs. Helen Ingledue were named to the February social committee at the Wednesday night meeting of the Women of the Moose. Mrs. Levern Owen, senior regent, presided.

Plans were made for the women to attend the midwinter conference of their organization Sunday, Jan. 30 in Youngstown. The women, who are required to dress formally, will leave by chartered bus from the temple here at 11:15 a.m.

New members were ballotted upon and prayer concluded the meeting. A special award went to Mrs. Owen. Numerous prizes were given in the "white elephant" bingo games.

On the January committee serving lunch were Mrs. Velma Stewart, Mrs. Don Cannon and Mrs. Leeanna Johnston. Mrs. Sam Lockhart, ritual chairman, will present her chapter night program Feb. 2 when formal initiation will be held.

With The Patients

Mrs. Aden Lynn of Columbiana is a patient in Salem City Hospital where she was admitted Wednesday after rupturing the ligament of her right knee in a fall in the basement of her home.

Girls Of Brownie Troop 12 Display their Hobbies At Benefit

Troop 12 Brownies Raise $20 For March of Dimes Campaign

A total of $20 was received for the March of Dimes fund in the Hobby Show benefit sponsored by Troop 12 of the Brownie Scouts on Wednesday in the First Baptist Church.

Fifty adults attended the collection displays arranged on U-shaped tables.

Scouts and their collections included: Judy Barber, hand painted glassware; Susan Bateman, shells and dolls; Karen Berger, tumblers and dolls; Susan Eckstein, stamps and dolls; Diane Everhart, shells and dolls;

Kathy Hack, cups and saucers and dolls; Linda Holzworth, rocks, leaves and stamps; Antonette Nyktaf dolls; Carolyn Potter, dolls; Patty Schromm, old money and dolls; Penny Smith, shells and dolls; Vonna Ruth Snyder, dolls; Delea Weiss, bottles and Janice Whitcomb, dolls.

Mrs. Gilbert Everhart, troop leader, displayed pitchers, and Mrs. Merle Whitcomb assistant leader, presented her collection of dolls and perfume bottles.

A table decorated with handicraft displayed work of the troop since their beginning in September, 1953.

Regular meeting dues were turned over to the polio fund.

Troop 12 is sponsored by Philathea Class of the First Baptist Church with Mrs. Carey Jackson as sponsor representative.

MISSION BAND TO MEET

Junior Mission Band of the Emmanuel Lutheran Church will meet Saturday at 2 p.m. in the church. Hostesses will be Bonnie and Dianne Linder. Devotions will be in charge of Ila Jean Davis.

Junior High Assembly Fetes Girls' Teams

The "Pep Assembly" at Junior High School Wednesday featured a skit, "Sissy Basketball" presented by the All-Star Cheerleaders.

Sandra Weiss portrayed the part of the "coach" and the "Team" was comprised of Robbie Lodge, Winnie Catlos, Judy DeCrow, Denise Duke, Bonnie Reese and Darla Barnes. The "waiter" was Betsy Young, and Ginny Stirling played the piano accompaniment.

The 7th grade girls basketball captain presented the team members, Virginia Colon, Geraldean Mannis, Patty Pangott, Karen Berg, Nancy McQuiston, Delores Menning, Celia Oertel, Virginia Ross, Denise Detell and Nancy London.

Co-captains Nan Bailey and Judy Safreed, introduced the 8th grade team members. Margie Allmon, Darla Barns, Saundra Cox, Phyllis Dubbs, Barbara Ford, Martha Sell, Ann Stanley, Carol Ward and Nancy Utz.

Miss Virginia Snyder coaches the girls' teams.

The 7th grade All-Star Boys Team coached by Roger Fitzsimmons has made a fine record for the year. They were presented by David Hunter and Danny Krickbaum, co-captains. The members are: Tim Burchfield, Tony Everett, Erick Theiss, David Miller, Jim Lehwald, Alan Dubbs, Ed Ennemark, Paul Herman, Ned Chappell, David Buckholdt, Fred Phillis, Ed Yates and Sonny Hoffaker. The managers are Fella Catlos and Kenny Everhart.

A fine record also has been made by the 8th grade All-Star Team coached by Joe Boone. Captain Clyde Marks introduced the team members: Fred Ackerman, Woody Deitch, Walter Good, Jim Mellinger, Ralph Hansteen, Bill Hone, Jack Fitch, Bob England, Louis Slaby, Paul Schmid, and Danny Miller. The managers are Bob Snyder and Bill Phillips.

The program was concluded with a short play, "No Pep." The cast included: Salem player, Bob Potter; Bee, Susan Mosher: team rallies, Knox, Robbie Lodge, Micky Cope, Sue Farrington, Judy Safreed, Saundra Cox and Denise Duke; Stanton, Barbara Bricker, Barbara Jeffries, Janet Davis, Judy DeCrow, Winnie Catlos, and Carol Catlos; Salem, Sandra Weiss, Bonnie Reese, Janet Sooy, Bonnie Getz, Margie Hoopes, Mary Lou Anderson and Marcy Naragon; Boardman, Mary Lou Menichelli, Nean Bailey, Patty Roof, Judy Darner, Ginny Stirling, Carol Ward, Betsy Young and Darla Barnes.

Each of these groups presented cheers to the students and the All-Star Cheerleaders then led the assembly in group cheers.

Mrs. William Kyser Honored at Shower

Twenty - seven friends of Mrs. William Kyser honored her at a surprise stork shower recently in the home of Mrs. Curtis Grindle of Washingtonville. The hostesses, Mrs George Lee Morrow and Mr. Robert Roessler, were assisted by Mrs. Stella Fieldhouse and Mrs. Grindle.

Gifts filling a gaily decorated toy chest were "wheeled in" and presented to the honoree. Entertainment consisted of bingo and scrabble with prizes going to Mrs. John Smith Sr., Mrs. John Smith, Jr., Mrs. Lloyd Brain, Mrs. Glenn Calvin, Mrs. Richard Karlis and Miss Shirley Grindle.

The pink and blue color scheme was used by the hostesses when lunch was served buffet style.

Alverna Koch Group Discusses Family

"The Family, the Steward of Christian Life" was the program theme of Mrs. Fred Capel when the Alverna Koch group of the Methodist Woman's Society of Christian Service gathered Wednesday for a dessert luncheon at Ruth Smucker House.

President Mrs. C. C. Hanson read an article, "A World of Wonder" and Mrs. Zoe Ingram used "The Family" as a devotinal subject.

Plans for a luncheon in the future were discussed and grup hymn-singing was accompanied by Mrs. Robert Ruffin on the piano.

Hnstess for the 14 guests and visitor were Mrs. Charles Mangus and Mrs. T. E. Miller.

Mrs. Capel also read an article from the Methodist Women magazine and read a poem on "Meditation."

A dessert luncheon at 1:30 will be held Wednesday, Feb. 16 at the church.

D.A.V. Auxiliary Forms Here; Elections Set

An organization meeting to coordinate and charter the newly-formed Disabled American Veterans Auxiliary with the men's post was held Wednesday in the Memorial Building.

Mrs. Walter Meiter was appointed temporary president until Wednesday Feb. 2 when officers will be nominated at a joint coverdish dinner at 8 p.m. in the Memorial Building.

The group discussed the work of members in last Saturday's March of Dimes fund drive. The D.AV. participated with other veterans organizations in a wheel chair canvass on downtown streets.

TRY SALEM NEWS WANT ADS

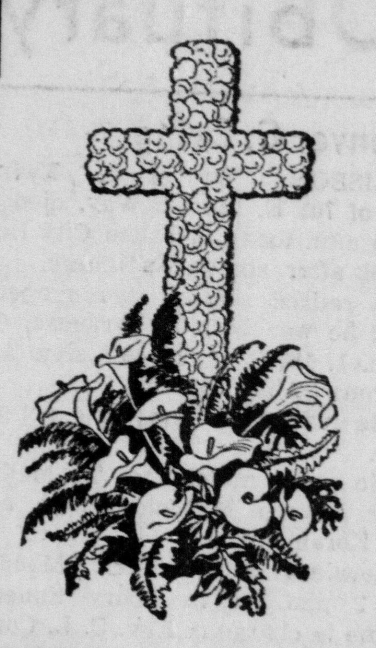

FLORAL PIECES And WREATHS

Beautiful expressions of sympathy are the floral pieces, sprays and wreaths we create in a wide variety of styles and prices.

ENDRES GROSS
Flowers and Gifts
East State Street ED 7-3477

Absolutely Free

Each week we mail absolutely free two boxes of Mrs. Stevens Candies in metal containers to someone in the service.

THIS WEEK'S BOXES WERE MAILED TO:

Pvt. Richard G. Thomas
U. S. 52343268
Hqtrs. Co., 2nd Bn., 102 Inf.
43rd Inf. Div.
A. P. O. 112 Care P. M.
New York, N. Y.

Cpl. Dallas Shephard
1347133 — 1st Platoon
A Co., Marine Base
Clarksville, Tenn.

Have you registered the name of your loved one now in th service? Does his name appear on our honor roll card in the window? He would certainly be pleased o receive one of these metal boxes packed with Mrs. Stevens Candies, "America's Most Appreciated Candy."

You Can Be Sure If It's Mrs. Stevens

Scott's candy and nut shop

— Advertisement —

TOO EASILY TEMPTED

TEMPTED TO OVER-EAT... then suffered acid stomach!

Like many people she wrongly "lets herself go" at times—eats too much—then suffers acid indigestion. Tums neutralize excess acid almost before it starts. And give top-speed relief from sour stomach and gassy pressure pains. Tums require no water, no mixing. You can take them instantly, anywhere. That's why millions always carry Tums. Get a roll today.

So economical—only 10¢ a roll
3-roll pkg. 25¢

TUMS FOR THE TUMMY

Shop Tonite Till 9

Coat Sale!

Schwartz's

ONCE-A-YEAR PRICE

Sealy $39.95

74th ANNIVERSARY

- SAME HIGH COIL COUNT AS TOP-QUALITY MATTRESSES!
- SAME PRE-BUILT BORDERS, FOR YEARS OF LONGER WEAR!
- SAME TRU-BALANCE INNER-SPRING UNIT, FOR THE *HEALTHFUL FIRMNESS* PIONEERED BY SEALY!
- SAME QUALITY DELUXE, DECORATOR-DESIGNED COVERS!
- SAME QUALITY MATCHING BOX SPRING, JUST $39.95!

It's here . . . the once-a-year savings spree that really smart home-makers wait all year for! Here are genuine SEALY mattresses . . . with so many high-priced, luxury features . . . at an all-time low price! You save dollars and dollars on every mattress you buy! . . . that's why you can afford new bedding for every room in your home during this sensational savings event! Compare these Sealy Anniversary Mattresses with mattresses selling for far more.

COPYRIGHT SEALY, INC.—1955

Scientifically Firm, Healthful Sleeping Comfort!

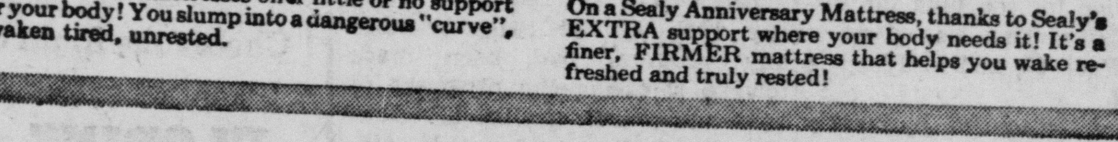

No More "Sleeping in a Bow"!
Worn, too-soft mattresses offer little or no support for your body! You slump into a dangerous "curve", awaken tired, unrested.

Sleep "Straight As An Arrow"!
On a Sealy Anniversary Mattress, thanks to Sealy's EXTRA support where your body needs it! It's a finer, FIRMER mattress that helps you wake refreshed and truly rested!

BROWN'S

Furniture and Appliance

SOUTH BROADWAY PHONE ED 2-5511

Social Affairs

Salem Junior Mothers Plan April Benefit

A benefit in April was scheduled by the Salem Junior Mothers Club when 17 members met Wednesday in Ruth Smucker House. Wrought iron candlesticks and a wrought iron container for the philodendron provided a setting for the white linen tablecloth.

Chairman for the benefit will be Mrs. Lee Boone assisted by Mrs. Clyde Davis, Jr., Mrs. Donald Way, Mrs. Paul Heim and Mrs Gerald Koch

The club will participate in the card party to be held Feb. 2 and 3 by the Salem Federation of Women. The Mothers Club will participate on Thursday, Feb. 3. In charge of arrangements are Mrs. Chester Ping, chairman; and Mrs. Richard Horst, Mrs. Roy Roller and Mrs. Virgil Niedershiser.

Several new members were extended invitations to the meeting Wednesday, Feb. 16 at Ruth Smucker House when Dr. Bruno Stanga will be the guest speaker. Hostesses will be Mrs. Heim and Mrs. Carl Thomas.

Report on the Christmas family aided by the group was given by Mrs. Ping, chairman.

Speaker at the meeting was Mrs. Heinz Meine, a former German resident, who delivered an illustrated talk on life in schools, churches and homes in Germany.

Hostesses were Mrs. Richard Horst and Mrs. Gene Dean.

Thomas McKenna Listed In College Who's Who

Thomas E. McKenna, son of Mr. and Mrs. L. E. McKenna of the Lisbon - Columbiana Rd. was named one of the young men in "Who's Who in American colleges."

An English major in secondary education at Duquesne University, Mr. McKenna is preparing for his student teaching session next semester. As a member of the "Red Masquer" Tom is to portray Silvius in Shapespear's play, "As You Like It," which will be presented at the university the week of Feb. 14.

Prior to this time he had appeared in "The Beaver Coat" and "The Song of Norway." Tom is president of Sigma Tau Delta, National English honor society, and member of Kappa Phi Kappa National Education Society.

Camera Club Meeting Slated For Wednesday

A color exhibition of animals in both slides and color prints will be shown Wednesday by the Salem Camera Club when they meet in the Memorial Building.

Thirty members attended the meeting Wednesday when a sound movie of "Flash White Photography" was used to explain to members the various types of flashbulbs necessary and methods of checking shutters and other parts of the camera.

Greenford

Sixty-four members and families of the Home Circle Club enjoyed a coverdish dinner at the Knights of Pythias Hall Saturday evening. Colored slides were shown by Fred Puttkamer and games provided entertainment.

Grange members enjoyed the annual oyster supper Tuesday evening with 56 attending. The meeting was conducted by Noel Slagle, master.

Ladies of the Lutheran Church held a benefit dinner in the church dining room Wednesday. An all-day quilting was featured. Wednesday another quilt will be worked on with a benefit dinner served at noon.

Marriage Licenses

Roy C. Mahoney, and Jeane E. Brown, East Liverpool.

MRS. BAILEY TO MOVE

Mrs. Alice Bailey of 189 E. State St., former manager of Jean Frocks here, has been promoted to assistant relief supervisor of the company, it was announced today by Miss Cary Esper, chief supervisor for the store chain. Mrs. Bailey, who concludes 15 years here, will assume her new duties at New Castle, Pa.

To Speak Here

Dr. Robert I. White Jr.

Dr. Robert I. White Jr., dean of the College of Education at Kent State University since 1946, will speak at the general meeting of the Salem League of Women Voters Thursday at 8 p.m. in the public library.

His talk will concern the present problems and future policies of Ohio Public schools. A question and answer period will follow the talk.

Dr. White also will speak on the results of his work as chairman of the Personnel and Teacher Education Study Committee of the Ohio School Survey.

Mrs. Harry Maenz Feted With Parties

Two parties this week honored Mrs. Harry Maenz, who before her marriage Jan. 3 was Janet Bates.

Monday night's party guests were former sixth grade classmates at Buckeye School. They presented the recent bride with a bedspread. Rminiscing and TV entertained through the informal evening.

The hostess planning the affair was Miriam Smith. She was assisted by her mother, Mrs. H. D. Smith at the party in the Smith home on Jennings Ave.

The second party took place in the home of the bride's parents, Mr. and Mrs. Leroy Bates on the Goshen Rd. Entertaining were Elaine Ingram and Nancy Conley. Kitchen shower gifts were brought for Mrs. Maenz.

Some of the gifts were placed in a big clothes basket and others the honoree had to find from clues written in rhyme and concealed in balloons used for decorating.

Miss Conley made the decorated three-tiered cake, topped with a miniature bridal figurine, which was served the guests. A bouquet of snapdragons and mums added to the table decor. Favors were pastel colored umbrella girls fastened to nut cups. Contest winners were Mrs. Zoe Ingram and Miss Helen Spack.

Martha Graf Members Have Meeting at Church

Mrs. Roy West gave a talk on a recent trip to San Francisco and Los Angeles when the Martha Graf Group of the Woman's Society of Christian Service gathered Wednesday in the First Methodist Church.

Roll call was a proverb recited by each member. Mrs. Wendell Church gave devotions.

Program chairmen were Mrs. Nellie Reich and Mrs. Paul Patterson.

Hostesses for the lunch were Mrs. William O'Neil, Mrs. William Milhoan andd Mrs. E. E. Bonsall.

The group will meet Wednesday, Feb. 16 in the church.

Youth for Christ Meet

"A Christian In the World" was the topic of Beckey Goddard when the Youth for Christ Club met Tuesday at 12:30 p.m. in th Church of the Nazarene.

It was decided to place posters in the high school as invitations to students wishing to attend the meetings held each week in the various local churches.

A Youth Rally in Akron is slated for tonight. Jack Renkenberger is in charge of ticket sales.

Strawns Host Social Club

Mr. and Mrs. Lawrence Strawn of Damascus acted as hosts when 30 members of the Three Links Social Club met Wednesday at a coverdish dinner in the I.O.O.F. Hall.

Prizes were awarded to Mrs. Twilo Sauerwein and James Rea with a special prize going to Mrs. Clemmon Greenisen.

A coverdish dinner will be featured on Wednesday, Feb. 16 in the I.O.O.F. Hall.

Teachers Meet At High School; Reports Heard

A tea in the High School home economics room for 60 members of the Salem Teachers Association preceded the business session Tuesday after school. Miss Inez Heisler, president, presided.

Other officers this year are Mrs. Mary Doyle and Frank Hoopes, first and second vice presidents respectively; Miss Sarah Doxsee, secretary and Miss Geraldine Floding, treasurer.

Miss Carol Kelley, Salem High School teacher, received a life membership in the National Education Association when names were drawn from a hat by Miss Edith Cope. A report by Elizabeth Ward of Junior High School who is local association chairman for the N.E.A. building fund told of the members contribution here which made Miss Kelley's membership possible.

The tea table where Mrs. Mildred Shafr of Bucky School and Mrs. Jennie Johnston of Prospect St. School poured was colorfully arrayed with red carnations and white snapdragons surrounded by candle snowmen.

Serving on the social committee besides Mrs. Shafer and Mrs. Johnston wr Mrs. Doris Garlock of Reilly School, chairman, Mrs. Virginia Snyder of Junior High School and Mrs. Bessie Lewis of High School.

The Ohio Education Association delegate convention was reported on by delegate Mrs. Doyle and Miss Claribel Bickel of the High School, alternate.

Fellowship Class Sees Pictures at Meeting

Fred Puttkamer was a guest speaker to the Fellowship Class of the First Methodist Church when he showed pictures of a western trip Wednesday in the home of Mr. and Mrs. Don Aubil of 1270 E. 9th St.

A buffet luncheon was served to the 25 members by the hostess, assisted by Mr. and Mrs. William Luce.

Next meeting is set for Wednesday, Feb. 16 with Mr. and Mrs. Bud Lewis at East 5th St.

CLUB GETS JACKETS

Aqua club jackets with black and gold emblems were distributed at the Tuesday evening meeting of the Teen Tyles Club in the home of Margaret and Mary Evans of the Perry Township Line Road.

The girls will meet again next Tuesday at the home of Beverly Hilliard of the Franklin Road.

NEW! AND SO VERY DIFFERENT!
HOUBIGANT
Lotion-Whip
for hand and skin care

... scented with Chantilly $1.25 plus tax

A joy to use ... and so beneficial for your skin! Rich as cream, it is easier to apply ... penetrates like magic without leaving a trace of stickiness. Released from pressure container at the touch of your finger!

McBANE-McARTOR
DRUG STORE
Next to State Theater
Phone ED 2-4216

Surprise Party Given For 65th Birthday

Mrs. William Kenreich was given a surprise party, celebrating her 65th birthday at the home of one of her daughters, Mrs. Urton Anderson, last Sunday afternoon and evening. An appropriate gift was presented to her by her children, grandchildren, a sister and sister-in-law.

The 39 persons present included Mr. and Mrs. August Kuntz and daughter; Mr. and Mrs. Don Strib and daughters of Cleveland; Mr. and Mrs. Lester Gaver and family of Youngstown; Mr. and Mrs. Don Elser of North Lima; Mr. and Mrs. Fred Clause and family and Mr. and Mrs. Robert Kenreich and family of Greenford; Miss Ethel Esterly and Mrs. Bertha Bierman, sisters of Columbiana and Mrs. Walter Kenreich of Greenford.

The Andersons also were surprised with gifts for their new home. The highlight of the party was a call from Mrs. Kenreich's eldest grandson, Bill Kuntz of Valpariso, Ill., announcing that he was engaged to a girl from that city with the wedding to be April 2.

LEGAL NOTICE

NOTICE OF APPOINTMENT
CASE NO. 51015

Estate of Alfred Humphreys, deceased.

Notice is hereby given that Edna Catherine Humphreys of 962 Liberty Street, Salem, Ohio, has been duly appointed administratrix with the Will Annexed of the estate of Alfred Humphreys deceased, late of Salem, Columbiana County, Ohio.

Creditors are required to file their claims with said fiduciary within four months.

Dated this 5th day of January 1955.

LOUIS TOBIN,
Probate Judge of said County.

Reese, Miller and Primm, Attorneys.

Salem News, January 21, 28, February 4, 1955.

NOTICE OF APPOINTMENT
CASE NO. 51023

Estate of Lillian Vasilevich a. k. a. Lillian Shobot, deceased.

Notice is hereby given that Milan Momchilovich of 537 Kipling Street, Akron 11, Ohio, has been duly appointed Evecutor of the estate of Lillian Vasilevich a. k. a. Lillian Shobot deceased, late of Salem, Columbiana County, Ohio.

Creditors are required to file their claims with said fiduciary within four months.

Dated this 7th day of January 1955.

LOUIS TOBIN,
Probate Judge of said County.

Hunston, Atkinson and Lower, Attorneys.

Salem News. January 21, 28. February 4, 1955.

• CALYPSO •

The four-deck game invented in Trinidad, that swept England last fall, is being introduced in the U. S. A. this month.

"Experts" comment: "Calypso is easy to learn, takes only about twenty minutes to complete a game, combines skill and luck in interesting proportions." A box of the cards, with rules and equipment, $2.35; Congress quality, $4.95. See them, buy them at

The MacMillan Book Shop
248 East State Street

Strouss HIRSHBERG'S OF SALEM

STORE HOURS:
Mon., 9:30 to 5:00 Thurs., 9:30 to 5:00
Tues., 9:30 to 5:00 Fri., 9:30 to 9:00
Wed., 9:30 to 12:00 Sat., 9:30 to 5:00

The Plus Sized Dress For The 5-Feet-5 Or Under ....
Made By
KORELL

Here's the wonderful little costume that's likely to be the mainstay of your new-season wardrobe. The dress of polka dot rayon lambskin has a pretty scoop neck, a raised-stitched skirt of soft flares. Over it goes a bolero jacket of rayon linen. Completely washable! Navy with red jacket, red with navy, or grey with red. Sizes 12-plus to 22-plus.

$12.95

The perfect dress for all those important occasions ahead ... done with a charming scoop neckline, soft flare of skirt. It's a wonderful, new washable rayon-linen print, trimmed with contrast color braid and sparkly jet buttons. In aqua, red, or black. Sizes 10-plus to 20-plus.

$12.95

A pretty scooped neck for the softly flared sundress of crisp rayon linen . . . sheltered (and transformed!) with its own cover-up bolero of novelty ribbon-knit. Completely washable. The dress in navy, blue, or pink—the jacket with novelty ribbon trim. Sizes 10-plus to 20-plus.

$14.95

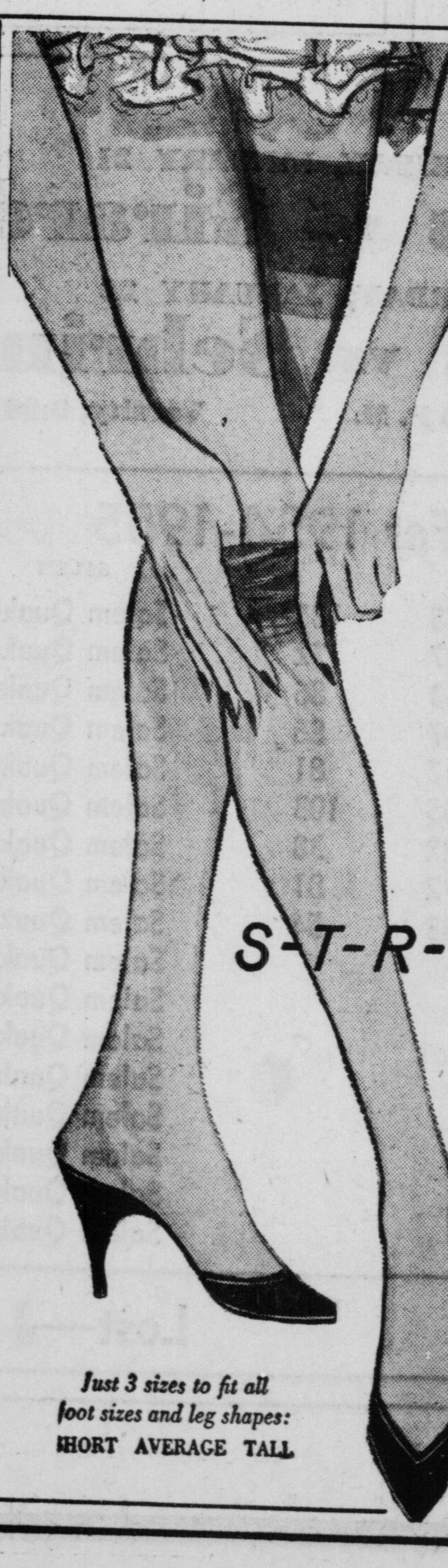

Just 3 sizes to fit all foot sizes and leg shapes:
SHORT AVERAGE TALL

Introducing
AMAZING
CLING-FIT®
the
Humming Bird
sheer stocking that
S-T-R-E-T-C-H-E-S

Made by the Daxentex process. This stocking stretches to your exact foot and leg shape and to your desired gartering length ... Heel height can be adjusted perfectly ... Seams stay straight ...

• COFFEE ICE
• PETAL BEIGE

$1.95

A lively new print—fresh as today's headlines—for this wonderful new button-front dress with a sparkle-touched square collar. Acetate-and-rayon shantung, in grey, aqua, or mink, framed with contrasting piping. Sizes 14-plus to 22-plus.

$12.95

The Home Of
Hotpoint
Appliances
IN SALEM
FIRESTONE ELECTRIC CO.
Howard E. Firestone
409 E SECOND ED 2-4613

Introducing the . . .

QUAKERS

of

1954 & 1955

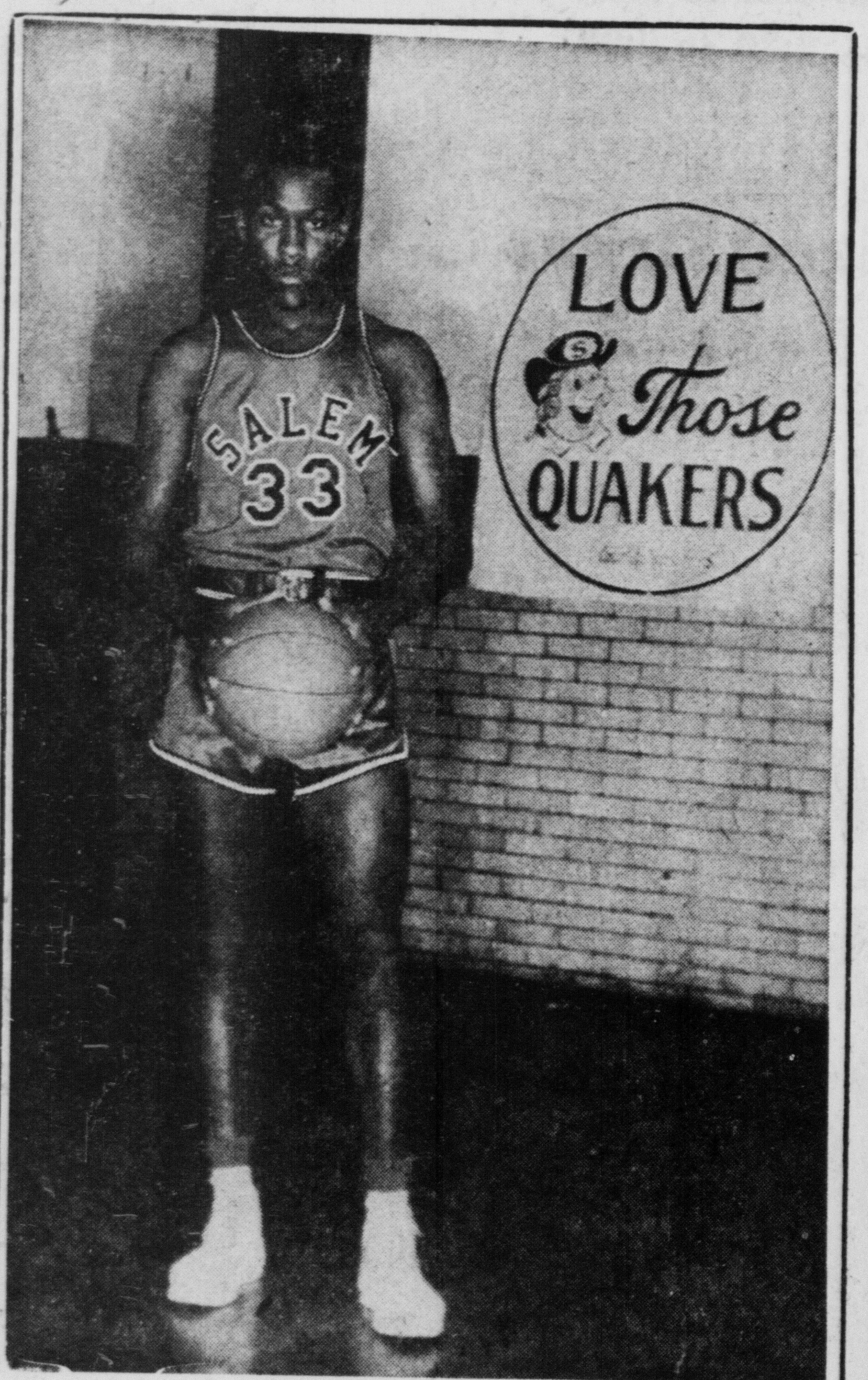

JACK ALEXANDER
FORWARD — JUNIOR — NO. 33

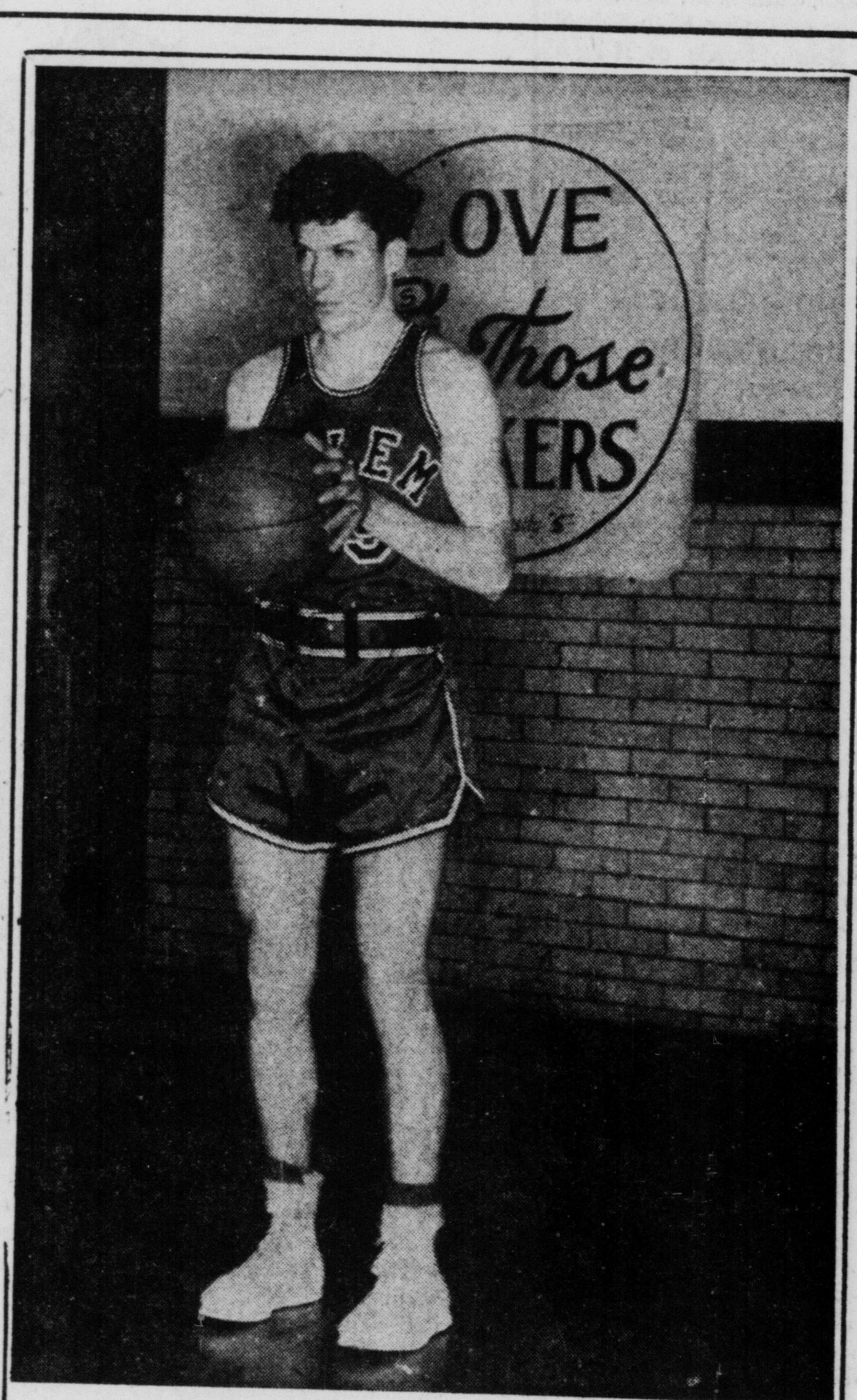

JIM KELLEY
GUARD — JUNIOR — NO. 29

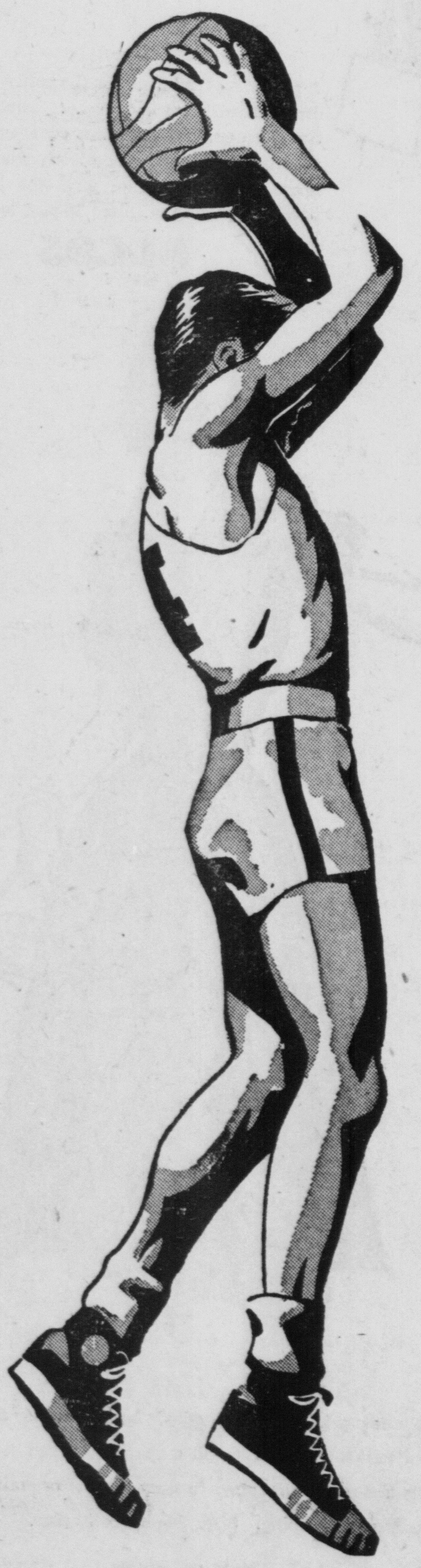

AT HOME, FRIDAY, JANUARY 21

Quakers vs. Girard

AWAY SATURDAY, JANUARY 22

Quakers vs. Sebring

Reserve Game 7:30 P. M. Varsity, 9:00 P. M.

Schedule For 1954-1955

OPPONENT			SALEM
Ursuline	58	105	Salem Quakers
Columbiana	37	72	Salem Quakers
Ygn. Wilson	53	86	Salem Quakers
Wellsville	67	86	Salem Quakers
E. Palestine	37	81	Salem Quakers
N. Philadelphia	65	103	Salem Quakers
Ravenna	22	38	Salem Quakers
Warren	72	81	Salem Quakers
Rayen	58	54	Salem Quakers
Girard			Salem Quakers
Sebring			Salem Quakers
Ygn. Chaney			Salem Quakers
East Liverpool			Salem Quakers
Boardman			Salem Quakers
Canton South			Salem Quakers
Niles			Salem Quakers
Canton Cent. Cath.			Salem Quakers

Won—8 Lost—1

Sponsored By The Following Merchants:

Aldom's Salem Diner
E. W. Alexander
Boosters Club
Bowman Service
Brooks Fashion
Brown Furniture
Bunn Shoes
Centennial Grocery
Charlie's Boats & Motors
Scott-Atwater Sales & Service
City Loan
The Corner
Craig T. V.
Dubbs Market
Firestone Electric
Firestone Stores
First National Bank
Fisher News Agency
Foltz Feed Mill
Golden Eagle
Haldi Shoes
Heddleston Drug
Hoppes Tire
Ideal Dairy & Grocery
Matt Klein
Lease Drug Co.
Loesch Shoe Service
McCulloch's
Meals-On-Wheels
Mel & Mary's Igloo
W. E. Mounts Co.
Paris Cleaners
J. C. Penney Co.
Pugh Bros.
Quaker City Bus Line, Inc.
Quaker Pastry
Recreation Billiards
The Red Steer
Salem Appliance
Salem News
Salem Style Shop
Sears, Roebuck
Stone's (Workingmen's) Store
Strouss-Hirshberg's
Suburban Food Center
Union Valet Cleaners
Wark's Dry Cleaning
West End Service
Clyde Williams, Insur.
Williams Appliance Center

IT'S YOUR TEAM . . . SUPPORT IT!

George Washington Rips Virginia Tech, Ends String of Upsets

4 Top Teams Fall In 3 Days; Colgate Defeats Cornell 63-57

By ED WILKS
The Associated Press

The upset streak finally has been upset in college basketball.

George Washington's ninth-ranked Colonials, who earlier this week had a hand in one of the numerous form reversals, took charge of Virginia Tech in fine style 95-60 last night. That closed out a string of upsets among the nation's top 10 teams that had knocked off four kingpins in three nights this week.

Illinois, No. 7 in this week's Associated Press poll, was jolted by Iowa Monday; second - ranked North Carolina State and sixth-ranked Maryland were dropped by North Carolina and George Washington, respectively, Tuesday, and Kansas State surprised eighth-ranked Missouri Wednesday.

George Washington was the only high-ranking team on the job last night. Even among the unranked teams things went as expected. Colgate defeated Cornell for the second time this season 63-57, Tulsa scored a 48-42 victory over Oklahoma City U, Wichita spilled Seattle 74-71 and Texas A & M beat Louisiana State 58-47.

George Washington smothered Virginia Tech with a field goal show that bettered 50 per cent. Joe Holup and Corky Devlin, holdovers from the Colonials' 1953-54 Southern Conference champs, scored 26 and 24 points respectively.

Colgate had to scramble against Cornell's Ivy League leaders, who led 16-0 at the start and 35-22 at the half. Colgate perked up in the second half and took the lead with 2½ minutes left.

Tulsa Coach Clarence Iba, who favors the possession style of his brother Hank at Oklahoma A&M, played it close to the vest against Oklahoma City in a game that marked up 37 fouls. Bob Patterson, Tulsa's scoring leader, was bottled up by a two and three-man defense and got only eight points.

Wichita had a 40-36 halftime lead then had to shake off Seattle with a rally in the final two minutes.

Collegiate TV Dispute Still To Be Settled

By GAYLE TALBOT

NEW YORK (AP)—There are so many puzzling aspects of the national television problem as it affects college football that one can easily despair of ever putting all the pieces together but we have been able in recent days to gain a little understanding that we didn't have before.

One thing we started out to learn was why the national networks want to go through the sweat and tears of televising the so-called Game of the Week at all. This seemed to be a fair question, for there isn't any money in it. NBC, which had the feature three years, finally made a few dollars in 1953, but the ABC, which took it over last season, was reported to have dropped over two million dollars.

That doesn't appear to be very good business, but we are assured it isn't necessarily as bad as it looks when prestige is involved. Each network which can afford it is anxious to build up as devoted an audience as possible on Saturday afternoons, especially in the fall. A network official explains it this way:

"Each of us has a full program of big money features on Saturday night, backed by major sponsors. It is our business to get them the greatest possible audience. If we can get you to switch on our station during the afternoon there's a good chance you never will get up to change it all evening. You might of course but it will take an effort. We've got the odds on our side."

That explains a lot. We had been especially curious as to why NBC threw all the money it did into bringing the games of the Canadian professional league into our living rooms during the past fall. Probably everybody else knew, but we didn't. We did not, at least, appreciate the finer shadings of the word prestige.

How anxious are the national networks to continue telecasting the college Game of the Week, with the NCAA choosing the game and generally calling the shots, as it did last season?" We are told they are not anxious at all, and that unless the NCAA Television Committee comes up with a better proposition in February there is not likely to be a single bid for the telecasting privilege.

The prediction of knowing men is that the eventual solution of the vexing problem which has torn the college football fraternity lies in the telecasting of games on a state or regional basis. When a state university has a sellout game, it will permit it to go out over stations within the state. Bills have been offered in several state legislatures demanding that this be done.

Youngstown Beaten By Titans 85-75

By The Associated Press

Two teams from outside Ohio's borders administered defeats to Ohio teams last night as the week's college basketball moved toward a busy weekend.

The Titans of Westminster journeyed to Youngstown and took home their fifth victory in a row, 85-75.

In Fort Wayne, Ind., Defiance pressed hard in two overtime periods, but was shaded 82-79, by Findlay's Oilers an 88-76 victory squared an earlier Defiance victory on the Ohio floor.

An edge in free throws gave Findlay's Oilers an 8-76 victory at Wilmington. Each team netted 31 field goals, but the Oilers dropped in a dozen more free throws than the Quakers in the Ohio Conference game.

Dayton to Play At Louisville, Mount at Case

By FRITZ HOWELL

COLUMBUS, Ohio (AP)—Dayton's rampant Flyers, 18th in the national collegiate basketball race, get a chance to enhance their ranking tonight as they meet the University of Louisville on the Kentucky floor.

The Flyers, minus star John Horan, rap their record to 12-3 Wednesday night with a 91-73 win over Western Kentucky. Earlier in the campaign, Dayton defeated Louisville 71-67—but that one was on Dayton's court.

The Louisville - Dayton scrap is one of the headliners on an 18-game program involving Ohio colleges this weekend. Other standouts send Cincinnati (12-3) against Miami (9-3); Eastern Kentucky against Xavier (9 - 5); and Ohio State (6-4) against Purdue—all Saturday night.

Tonight's slate, in addition to the Louisville-Dayton fray, lists Ohio North (8-1) at Bluffton (1-7) in a Mid-Ohio League game, Mount Union (5-5) at Case (5 - 2), and High-scoring Rio Grande (10-2) at West Virginia State.

Ohio U., last week's statewide leader, was upset 79-69 by Toledo Monday night, but gets a chance to get back into the Mid-American Conference fight by meeting Bowling Green (3 - 8) Saturday. Marshall's Thundering Herd, on Miami's heels in the Mid-American race with 5-1 to the Redskins' 7-1, could move up another notch by taking Kent State (5-7).

Marietta, last year's Ohio Conference and statewide champ, can get into a tie with Wooster at 4-0 for that circuit's top spot by turning back Akron in what looms as a tough one. Marietta has a 13-2 record and Akron 10-2.

Other Saturday games are Kenyon (4-5) vs Oberlin (2-5); Capital (7-2) vs Heidelberg (3-5), Otterbein (5-7) vs Mt. Union (5-5), Denison (5-7) vs Hiram (2-5), Ashland (3-5) vs Cedarville (1-2), Fenn (1-8) vs Wooster (8-2), Rio Grande vs Bluefield, and Central State (5-6) vs Andtrson, Ind.

ST. PAUL—56
Hippely 0-1-1, Baird 16-2-34, Stumpo 1-0-2, Anthony 8-1-17, Durand 0-0-0, Kupka 1-0-2, McLaughlin 0-0-0, Borelli 0-0-0. Totals 26-4-56.
PRESBYTERIAN—45
Wald 2-1-5, Church 2-0-4, Bennet 4-1-9, Dunn 1-0-2, Reich 5-4-14, Tetlow 3-5-11, Holloway 0-0-0. Totals 17-11-45.

St. Paul	12	16	11	17—56
Presbyterian	10	4	17	14—45

14 Cage Events Set In District

Local Squads Still Beset By Illness

The Salem Quakers will be looking for their 9th and 10th wins of the current season this weekend when they face the invading Girard High Indians tonight and travel to the Sebring gym tomorrow night.

The locals, ranked the seventh top Ohio high school cage squad by the AP this week, are expected to add two more games to their victory slate, although they may hav ea tough time each night.

Girard has been showing up very strong the past few weeks and will undoubtedly give the Cabasmen a good game. The Trojans are stressing this game and the Sebring squad will be "up" for this tilt.

Several Salem first string members have been out of school most of the week with colds and influenza. Jerry Myers was still absent from classes yesterday. Dick Hunter and Dale Middeker also were ill. Two of Karl Zellers Reserve starters, Matt Klein and Johnny Stevenson, are out of school.

Tonight's Reserve game will start at 7:30, with the Varsity tilt slated for 9 p.m. Saturday night's Reserve contest at Sebring will begin at 7:15 and the Varsity at 8:30.

Nine district contests are scheduled for tonight. A complete schedule of weekend games follows.

TONIGHT
Girard at Salem
Berlin Center at North Lima
Lisbon at East Palestine
Leetonia at Poland
Canfield at Columbiana
Niles at Campbell Memorial
McDonald at Howland
Hubbard at Boardman
Lowellville at Springfield Twp.

SATURDAY
Salem at Sebring
New Waterford at Springfield Twp.
East Liverpool at New Philadelphia
Wellsville at Canton Lincoln
McDonald at Canfield

Darrell Floyd Takes Over Scoring Lead

NEW YORK (AP)—Major college basketball had a new scoring leader this week, Darrell Floyd of Furman, the school that produced the No. 1 point getter last season.

Floyd, a junior who took over the high scoring duties after Frank Selvy graduated, is collecting points at an average of 35.1 per game. A week ago, Ohio State's Robin Freeman led with a 35.1 average, but he slipped this week to 34.9, the NCAA Service Bureau reported today. The figures are through games of Jan. 15.

Floyd has helped make Furman the nation's No. 1 offensive team, with an average of 98.3 points a game.

The exclusive 2,000-point club, meanwhile, greeted a new member—George Dalton of John Carroll. Dalton, now in his fourth year, hoisted his career total to 2,015 last week. His average of 23.0 puts him No. 30 on the individual scoring list this week.

Gene Carpenter of Texas Tech is back again as leader in field goal accuracy, hitting with 63.8 per cent compared with 63.5 for Bob Strawser of Ohio University.

In rebounds, Art Quimby of Connecticut is averaging 25.4 against 25.1 for Charlie Slack of Marshall.

Boosters Fete Salem Cagers At Luncheon

The Salem Booster Club feted the Salem High School basketball squads to a Dutch luncheon last night in the Salem High School gym.

Club President Alden Smith announced that preliminary plans for the annual basketball banquet will get underway in a few weeks.

Salem Coach John Cabas showed a basketball film and spoke briefly to the club about last week's games.

IHL RESULTS
By The Associated Press
Cincinnati 5, Johnstown 1

TRY SALEM NEWS WANT ADS

To Race Tonight

Wes Santee Sets Sights On Indoor Mile Record

PHILADELPHIA (AP)—Wes Santee takes to the boards for the first time this season in the 1955 Philadelphia Inquirer Games at Convention Hall tonight and the world's ranking active miler thinks he'll do all right.

"I think the winner of the race (although he didn't say he'd win) will run pretty close to the world (indoor) record and probably will top it if conditions are right," he said.

"This is my first time on the boards this season and I've never run on the boards here before," he continued. "But I'll see what happens. I think I'm due for a good night one of these days."

Gil Dodds' world indoor mark of 4:05.3, set in 1948, figures to get a good test from Santee, who in turn figures to have all he can handle in Denmark's Gunnar Neilsen and Belfast's Vic Milligan.

Neilsen won the mile event in the Boston K of C games last Saturday night in 4:07.9 and has said he's confident he can set a new world's mark before the indoor season ends.

Another world mark is endangered in the 600-yard dash with Villanova's Charley Jenkins figured the winner. Jenkins was a half second off the world's record in the Boston meet.

Andy Standfield and Rod Perry will battle it out in the sprints and Harrison (Bones) Dillard and Charley Pratt go at it in the hurdles.

Other outstanding entries include Olympic winner Horace Ashenfelter in the two-mile; Army Pvt. Herman Wyatt, who leaped 6-10 in the high jump at Boston; and the Rev. Bob Richards and Don Laz in the pole vault.

Basilio Faces Peter Mueller In Bout Tonight

By JACK HAND

SYRACUSE, N.Y. (AP) — Carmen Basilio gambles on a tentative April 1 title shot with welterweight champ Johnny Saxton tonight when he boxes Peter Mueller, sturdy German middleweight, in a 10-round match at War Memorial Auditorium. A sellout crowd of 8,700 and a gross gate of $40,000 are expected.

Syracuse will be blacked out on television. Otherwise the show gets the usual network radio-TV (NBC) treatment, starting at 10 p.m.

Of course, Basilio might not lose his second chance at the 147-pound title if he should be beaten by Mueller. The match was made at a 155-pound contract over the welter limit. However, a defeat in his home territory would be damaging his second chance at the 147-pound title if he should be beaten by Mueller. The match was made at a 155-pound contract over the welter limit. However, a defeat in his home territory would be damaging to the prestige of the No. 1 contender.

Basilio is a solid 14 to 5 favorite to make the "Clown of Cologne" jump through the hops. Unbeaten since he lost a disputed split decision to Kid Gavilan in a title fight, Sept. 18, 1953, Basilio is a vastly improved boxer.

The 27-year-old son of a Canastota, N.Y. onion farmer is a good left hooker who can punch to the head or body with equal effect. He can take a solid smash and always is trained to the peak of condition. For the Mueller fight he'll probably weigh 150 to Mueller's 155.

Mueller, 27, won a dubious distinction by knocking out a German referee in 1952. He was suspended "for life" but was reinstated two years later. After losing his first fight in the U.S. to Gene Fullmer, Nov. 15, he upset Tiger Jones and Joe Miceli and stopped Ernie Durando all within 24 days. He may not be the best boxer, but he's the busiest for they already have dates lined up for him into April.

Mickey Wright Leads Tampa Women's Open

TAMPA, Fla. (AP)—Hard-working Mickey Wright, in her first year as a professional, showed the veterans the way by two strokes going into the second round of the $5000 Tampa Women's Open Golf Tournament today.

The tall blonde from San Diego was the only one in the field of 149 to break par 75 for the tough Palma Ceia course yesterday, coming in with 35-39—74.

Four veterans were tied at 76—Babe Zaharias of Tampa, defending champion Betsy Rawls, Spartanburg, S.C.; Jackie Pung, Honolulu; and Beverly Hanson, Indio, Calif.

Ex-Bowling Champs Off Pace In Tourney

CHICAGO (AP) — Three former champions were far off the pace and Detroit bowlers grabbed most of the glory yesterday in the opening round of match play finals in the National All - Star bowling tournament.

Two of the Motor City's top-ranking keglers, Tom Hennessey and Ed Lubanski, members of the Detroit Strohs, ranked first and second after the day's firing of 16 games. Three of the remaining four Detroit bowlers among the 16 finalists in the four days of match play ending Sunday finished in the first division.

But Defending Champion Don Carter and two former titleholders got off to poor starts and were in the second division. Carter, the St. Louis sharpshooter who has won the All-Star crown the last two years, finished his 16 games with a record of 6 games won and 10 lost. He was in 10th place with a Petersen point total of 71.46.

Hennessey, credited with 11½ wins and 4½ losses and a total of 3,425 points, had 80 points. Lubansky, who won 9 of his 16 games and toppled 3,422 pins, had 77.22 points.

Junie McMahon, Fair Lawn, N.J., also a two-time All-Star winner and who led the field of 24 in the qualifying rounds in five days of shooting, ended his opening match play round in ninth place.

Another double winner of the marathon tourney, Connie Schwoegler of Madison, Wis., split even in his 16 games, and finished in 12th place.

Bob Nickel of Toledo, who had a 9-7 mark, 3,291 pins and 74.41 points, was in fourth place.

In the women's division, Mrs. Marion Ladewig, of Grand Rapids, Mich., winner of all five women's All-Star tourneys, also found stiff competition in the open round. She finished in seventh place with 34.16 points on her record of 5 wins and 3 losses and 1,466 pins.

Leading the women was Teresa Wirtzberger of Louisville with 6 wins, 2 losses, 1,593 pins and 37.43 points.

THURSDAY'S FIGHTS
By The Associated Press

Los Angeles — Charley Powell, 208, San Diego, outpointed Hans Friedrich, 202½, Dortmund, Germany, 10.

Columbia, S. C.—Beau Jack, 147, Augusta, Ga. outpointed Eddie Green, 159, Kannapolis, N. C. 10.

Top Ohio Cage Teams In Action

State Rankings Due For Weekend Shakeup

COLUMBUS, Ohio (AP) — Ohio's high school basketball rankings are due for a shakeup this weekend as several of the top teams tangle.

Portsmouth's Trojans, poll leader despite last week's loss to Columbus East, bang into Springfield's third-place Wildcats tonight at Springfield in a tilt certain to have an effect on the ratings.

That's the lone start for the Trojans this week, but Springfield faces another tough one Saturday at Mansfield. The Tygers, currently rated sixth, dropped a close one to Sandusky Tuesday night for their third loss in 12 games.

Columbus East, with a 12-record good for second place, faces Columbus Linden (7-4) tonight. Findlay, boasting the top record in the big 10 with 12-0, plays at Fostoria tonight and entertains Kenton tomorrow night in an attempt to better its fourth place in The Associated Press poll.

Fifth place Canton McKinley (8-1) travels to Alliance tonight, as Mansfield goes against Lima Central at Lima. The latter is tied with Hamilton Catholic for eighth place.

Salem, in seventh with 8-1, entertains Girard tonight and goes to Sebring tomorrow, while Hamilton Catholic plays Lebanon Saturday and Dayton Chaminade Sunday.

Lockland Wayne (12-1), Class B poll leader, plays at Newport (Ky.) Catholic Saturday night, while second-place Vienna (14-0) has a snap tonight in Southington which has a 1-12 record.

DiMaggio Says Leagues Lack Good Rookies

LOS ANGELES (AP)—He is now 40 and has been away from baseball for four years, but Joe DiMaggio would be interested in getting back in some capacity, if and when the major leagues come to the West Coast.

The Yankee Clipper, a bit thinner than his 187-pound playing weight and his hair flecked with gray, was in a reflective mood when a reporter found him lounging in a Hollywood hotel lobby yesterday.

"I'm glad I played ball when I did," he said. "In my era we had great rookies coming up in handsful every spring. Now, if there is a Willie Mays once in two years, baseball people consider themselves lucky. I think there are too many buildings and not enough vacant lots. Maybe the Little League will fill the gap, eventually."

Joe says he's still mulling over what he'll do for the rest of his life. He said he has rejectde many business offers. Financially, he's fairly scure, but he says he needs to tie into something that is both interesting and permanent.

"If I had a chance to catch on in the majors in an executive capacity after the majors come here, I'd like that," he said. "But I don't want to leave California. I'm happy here. I divide my time between Los Angeles and San Franisco."

Right now, Joe is lining up a television show and is flying back to New York next week to discuss it. He says he may take a group of major leaguers of Italian descent to Italy next October.

Freeman May Be Out Of Action Saturday

COLUMBUS, Ohio (AP)—The Big Ten's top basketball scorer, Robin Freeman, may be sidelined by injury from tomorrow's Ohio State game at Purdue. Freeman wrenched his ankle Wednesday and skipped practice yesterday. OSU Coach Floyd Stahl said it is "doubtful" if Freeman will play.

Hunt Club Plans Fox Chase Rifle Shoot

A fox chase and a rifle shoot have been scheduled for Sunday by the Salem Hunting Club, Don Cannon, secretary announces.

The fox chase, the first in a series planned by the club, will get underway at 9 a.m. and is expected to last the major part of the day.

The hunters will meet at Whinnery's Grove, Route 172, Guilford Lake. All local hunters are invited to participate and are requested to bring their dogs and guns. Lunch will be served during the day.

Cecil Rogers will be in charge of the chase.

The .22 rifle match will start Sunday at 1:30 p.m. at the club range.

Dave Kirby will be in charge of the match which will consist of 15 rounds of shooting. Merchandise prizes will be awarded. All local shooters also have been invited to participate in that event, Cannon said.

Grady's, Sekely's, Tool, Youngs Win; Alessi's Defeat Eagle

Grady's, Sekely's, Salem Tool and the Columbiana Youngs were victors in the four Class A cage games played at th- Memorial Building last night. Alessi's Market edged Golden Eagle 52-51 in the single Class B game played.

Grady's jumped off to a 14-8 first quarter lead in its 66-58 conquest of Foltz Flour Mill. Grady's maintained the same six point edge at intermission but increased its lead another two points by the end of the game.

Eddie Jordan with 23 points and Anndy Saukrow with 22 markers were high scorers for Grady's. Scub Scullion paced the losers with 16 tallies.

FOLTZ FLOUR MILL—58
Deffenbaugh 3-1-7, Solmon 1-0-2, S. Scullion 7-2-16, Ingledue 2-0-4, Stietz 6-3-15, Mayhew 0-0-0, Brinker 5-4-14, Miller 0-0-0, Woods 0-0-0, Mattix 0-0-0. Totals 24-10-58.
GRADY'S—66
Jordan 11-1-23, Tucker 5-2-12, Carmelo 0-0-0, Saukrow 5-11-21, Miner 1-0-2, Hoopes 4-0-8, Totals 26-14-66.

Foltz	8	15	18	17—58
Grady's	14	15	23	14—66

Sekely's built up a 37-23 first half lead which Farmers National Bank could not overcome to defeat the bank team 70-62.

Bill Brelih led the Sekely attack with 33 points; Howard Miller was high scorer for Farmers Bank with 24 markers.

SEKELY'S—70
Brelih 14-5-33, Wyss 4-1-9, Barnes 1-2-4, Schoeni 5-5-15, Stefanie 2-1-5, Mosher 2-0-4, Rutzky 0-0-0. Totals 28-14-70.
FARMER'S BANK—62
Riley 1-0-2, Hertel 5-4-14, Greene 8-2-18, Scott 1-2-4, Miller 11-2-24. Totals 26-10-62.

Sekely's	18	19	17	16—70
Farmer's	13	10	18	21—62

Salem Tool amassed a 17-3 first quarter lead and increased its margin in every succeeding period but the last to easily defeat Mullins 65-39.

Ed Bozich with 20 points and Tom Cope with 19 markers paced the Tool cagers. Dom Parlow was high scorer for the losers with 12 points.

SALEM TOOL—65
Bozich 9-2-20, Woolman 3-0-6, Pastier 3-0-6, Abrams 5-4-14, T. Scullion 0-0-0, Cope 9-1-19. Totals 29-7-65.
MULLINS—39
Roelen 2-0-4, Ball 2-4-8, Cozad 2-0-4, Parlow 4-4-12, Smith 4-1-9, Kelly 0-2-2. Totals 14-11-39.

Salem Tool	17	20	16	12—65
Mullins	3	11	13	12—39

Row Perkins netted 20 points to lead the Columbiana Youngs to their 70-63 defeat of Purity Dairy. Wes Schellinger tallied 18 points for the Youngs. Jerry Mountz paced the losers with 16 markers.

COL. YOUNGS—70
Schellinger 8-2-18, Esenwin 5-2-12, Knox 4-5-13, Alexander 2-3-7, R. Perkins 8-4-20. Totals 27-16-70.
PURITY DAIRY—63
Weingart 6-3-15, Roller 5-1-11, McNeeley 4-1-9, Davidson 3-4-10, Mountz 8-0-16, Smith 0-2-2. Totals 26-11-63.

Col. Youngs	18	10	25	17—70
Purity Dairy	12	15	20	16—63

Bubbles Edgerton and Jack Gathers each got 12 points to pace Alessi's Market to its narrow win over Golden Eagle.

Dale Swartz, Dave Williams, and George Burrier each netted 11 points for Golden Eagle.

ALESSI'S MKT.—52
DelFavero 5-0-10, Domencetti 4-0-8, Edgerton 5-2-12, Panzott 5-0-10, Gathers 5-2-12, Kuntzman 0-0-0. Totals 24-4-52.
GOLDEN EAGLE—51
Burrier 5-1-11, Williams 4-3-11, Hanna 3-2-8, Swartz 4-3-11, E. Doyle 0-0-0, Foreman 1-0-2, B. Doyle 3-2-8. Totals 20-11-51.

Alessi's Mkt.	12	16	14	10—52
Golden Eagle	4	20	15	12—51

IT PAYS TO DRIVE IN!

20% ROMA WINE
89c Fifth
57c Pint

BOCK BEER
8 Cold, $1.00
$3.00 Case

7% Beer

Fort Pitt	$3.00
Duquesne	$3.00
Black Label	$3.00
Burkhardt's	$3.00
Pfeiffer's	$3.00
Old Dutch	$3.00
P. O. C.	$3.00
Silver Top	$3.00
Leisy's	$3.00
Mug Ale	$3.00
Hudephol	$3.00
Bock Beer	$3.00

CORSO'S DRIVE-IN
411 South Ellsworth
Close 10:00 P.M.

Bock Beer Fort Pitt $3.00 Case

OPEN EVERY EVENING TILL 10 P.M.

GIANT BEER BOTTLE Openers $1.35 Ea.

This Week's Beer Special . . .
Store Price $2.59 Case

CORSO'S WINE SHOP
East State Street
Phone ED 7-3289

AUTO SERVICE AT ITS BEST!

We'll Make Your Car a "Smoothie" In a Jiffy!

LUBE SPECIAL

"FLOATING" POWER
That's the way your car feels after one of our "super" lube jobs. Drive in today.

KELLY
SOHIO SERVICE STATION
Corner Pershing and Lincoln

Head Pin Tournament

– Three-Game Total –
SATURDAY and SUNDAY
January 22nd, 23rd, 29th, 30th

Entry Fee ... Bowling $1.00
Prize Fund 50c – Total $1.50
100% Prize Fund Returned In Prizes

FIRST PRIZE 50% SECOND PRIZE 30% THIRD PRIZE 20%

$10.00 Cash Prize For Highest Single Game

SALEM BOWLING CENTER
170 SOUTH LUNDY PHONE ED 7-8016 SALEM, OHIO

Brains and Chains Needed, Patrol Warns

"Brains plus chains equal safe driving on snow and ice."

This is a winter driving slogan of Cpl. E. W. Mallery of the Ohio State Highway Patrol at Salem and today he passed it along to other drivers who want to stay safe when old man winter throws the book at them.

The officer said it's a lot harder to stop your car when the road is wet or slippery than it is when the road is dry. He illustrated his point by giving the following average braking distances which would be required by a car with regular tires traveling at a speed of 20 m.p.h. over three different types of road surfaces: Dry concrete, 21 feet; hard packed snow, 46 to 75 feet and glare ice, 192 to 223 feet.

"These figures should convince any driver that he's got to winterize both his driving habits and his equipment," he said. "A driver can't hope to stop suddenly when the pavement is slippery, so he's got to drive slowly and to step up his alertness. He's also got to give his car some help."

Mallery said that the best help for a car in snow-ice weather is reinforced tire chains — chains on which each link of the cross chains is reinforced by projecting teeth or cleats. He explained that a car with regular tires traveling at a speed of 20 m.p.h. would require 192 to 223 feet to stop on glare ice at 20 degrees F. The same car would only require 74 to 83 feet if it were equipped with reinforced tire chains. On hard-packed snow its braking distance would be 46 to 75 feet with regular tires, 35 to 40 feet with reinforced tire chains.

"But even with the best chains on the market," he warned, "you've still got to slow down for snow and ice. For example, on a road where your normal speed would be 50 m.p.h., you must not travel more than 25 m.p.h. even when using reinforced tire chains if the road is icy. On the same road covered with packed snow, you should keep your speed under 35 m.p.h."

WANTED—MORE HIGHWAYS

Illustrated above are some of the principal reasons why President Eisenhower is asking Congress to approve a tremendous expansion of the nation's road-building program. Basis of his plea is the recent report of his highway advisory committee, headed by Gen. Lucius D. Clay. The report recommends a 10-year, $101 billion road-building program. This is a $54 billion increase over the present program. A grim new facet of the highway picture is the necessity for adequate highways to evacuate millions of people from target areas plus sufficient roads for speeding military men and supplies to threatened areas. "No urban area in the country today has highway facilities equal to this task," says the report.

Poet Robert Coffin Is Dead At 62

WESTBROOK, Maine (AP)—Robert P. Tristram Coffin, 62, Pulitzer Prize-winning poet whose works depicted his native Maine's folklore, died unexpectedly last night.

The poet was stricken as he was about to address a Portland College Club audience.

Coffin won a Pulitzer Prize in 1935 for "Strange Holiness," a collection of poems on Maine. He was composer of many other works, including "Yoke of Thunder," and "Kennebec, the Cradle of Americans"—first of a series of books about American rivers.

He was an English professor at Bowdoin College and traveled extensively as a lecturer.

EX-AUDITOR INDICTED

PORTSMOUTH, Ohio (AP)—Former City Auditor James E. McCoy, 43, of nearby New Boston yesterday was indicted on 11 counts of embezzlement involving more than $17,000. He is scheduled to be arraigned Monday. McCoy resigned after last Nov. 16 when the state auditor's office named him in a finding for recovery of $18,994.

Services In Our Rural Churches

Middle Sandy Presbyterian

Rev. Donald McGarrah's sermon topic will be 'Praying for Others" at the 11 a.m. morning worship Sunday in Middle Sandy Presbyterian Church.

Sunday School will begin at 10, and youth fellowship at 7 p.m.

Ladies Aid and Grace Missionary Society will meet Friday at 7:30 p.m.

North Benton Presbyterian

"Praying for Others" will be the subject of Rev. McGarrah at the North Benton Presbyterian Church Sunday at 9:30 a.m. Sunday School will begin at 10:30.

A session and trustees meeting is set for Thursday at 8 p.m. and Missionary Society will gather on Thursday at 1:30 p.m. Youth Fellowship meeting is slated for Wednesday at 7:30.

East Goshen Friends

Junior Church of the East Goshen Friends Church will be held ni the church basement for children from six to 12 years on Sunday. The service will be in progress during adult worship hour at 10:30 a.m. All parents are urged to take the children to the Junior services which will feature a talk on "Holiness." Mrs. Ralph Blackburn will be in charge.

Bible School will be at 9:30 a.m. Sunday with Junior Christian Endeavor Sunday at 6:30 p.m. Mrs. Frances Myton is leader. Young people leaders are Fred and Allen Lockhart.

"Soft Shoulders" will be the topic at the evangelistic service Sunday at 7:30.

Prayer meeting and Bible study will be Sunday at 7:30.

A weekend revival featuring Rev. Clifton J. Robinson, evangelist, and Paul Roher, song evangelist, will be sponsored by the Damascus Quarterly Meeting C. E. Union at the Salem Friends Church Saturday, Sunday and Monday, Jan. 28, 29 and 30.

Evangelical United Brethren

Calla Evangelical United Brethren will hear Rev. William Hanks speak on "Jesus' Other Self" Sunday at the 9:30 a.m. unified worship services. "Hot Hearted Christians" will be the subject at the 7:30 p.m. service.

Youth Fellowship will meet at 6:45 p.m.

East Fairfield Methodist

Rev. George Bailey,, pastor of the East Fairfield Methodist Church, announces the following schedule for the church beginning Sunday: Worship, 10 a.m. with organist, Miss Eileen Grim; and pianist, Mrs. Lois Schmidt.

Choir anthem: "Attend My Prayer" will be followed by sermon, "A Shepherd's Love" by the pastor.

Church school at 11 a.m. will be conducted by superintendent Charles Crook with lesson topic, "The Power of the Holy Spirit." Methodist Youth Fellowship at 7:30 p.m. with president, Miss Beverly Bable and discussion leader Miss Evelyn Albright in charge.

Evening Fellowship service at 7:30 p.m. will deal with topic: "The Disturbing Christ."

The week's schedule includes Boy Scouts, Monday, 7:30 p.m.; Cub scouts, Tuesday, 7 p.m.; choir practice, Wednesday 7:30 p.m.; and prayer and Bible study Thursday, 7:30 p.m. with topic: "Jesus Preaches on the Mountain."

County Young Adult Rally, Saturday, 7:30 p.m. is for young adults from the churches in Columbiana County will be meeting at the East Fairfield Church. The East Fairfield Young Adult Class will act as host.

Villages Complain Of Sewage Ultimatum

COLUMBUS, Ohio (AP) — Representatives from some Ohio villages yesterday complained the state is trying to force them to build sewage treatment plants they say they can't afford.

The group appeared at a hearing by the water pollution committee of the Ohio Legislative Service Commission.

Village spokesmen said the state has issued temporary permits that permit dumping sewage into streams, but threatens to impose fines unless villages end stream pollution.

They suggested state or federal aid to meet the problem, or continued exemptions from Ohio's anti-stream pollution laws.

Towns represented at the hearing included Pemberville, Degraff, Sheffield Lake, Forest, Milford, Oak Harbor, Garretsville, Waverly, Plymouth, Baltic, Cardinton, Malta, Medina, Mt. Victory, Leipsic, Elmore, Beaver, Metamora, Lyons, Roscoe and Rockey River.

Crestline Man Admits Slaying Mother-In-Law

MOUNT VERNON, Ohio (AP) — Knox County authorities yesterday said Glenn Hoffer, 24, of Crestline, had confessed the gunshot slaying of his mother-in-law.

Charles W. Ayres, county prosecutor, refused to disclose details of the confession, but quoted Hoffer as saying he first shot Mrs. Starling Hamon, 38, in her home, then drove five miles to where her husband was working and shot and wounded him.

Ayres said Hoffer surrendered to police here after the shooting last Monday. The Korean War veteran is being held in Knox County Jail.

Tht Hamon's daughter, Trulah, who married Hoffer in October 1953, filed suit for divorce about a month ago. Their son Mark, 7 months, old, and the Hamon's daughter Shelley, 2, were in the home when the shooting occurred.

Ike Signs Bill To Tighten Dope Control

WASHINGTON (AP) — President Eisenhower has signed a bill tightening the narcotics enforcement laws and plugging a loophole inadvertently opened by the 1954 tax revision bill.

The 1954 law struck from the statutes most of the penalties for tax violations in narcotics traffic. These penalties had been used mainly to halt illegal drug traffic. The new law restores mandatory penalties for violatnig the tax sections.

Snow can contain as much as 35 parts of air to one part of ice.

Woman Makes Profit On Attempted Holdup

FARMINGDALE, N.J. (AP)—Mrs. Louis Poline, operator of a small general store, filled a routine order for two packs of cigarettes and started to get change for a dollar bill when the customer pulied a gun and said:

"I'll take it all!"

Mrs. Poline screamed. The gunman fled.

When things calmed down again, Mrs. Poline figured she got a full $1 for two packs of cigarettes.

Heart Disease Risk Down for Younger People

CHICAGO (AP)—The president of the American Heart Assn. says the risk of dying of heart disease has declined sharply for persons under 44 years of age. It has remained stationary for women over 44, but has increased for males above that age.

Dr. E. Cowles Andrus of Boston told a luncheon meeting that medical advances in the last 30 years have reduced the heart death risk of persons under 25 by 70 per cent. Between 25 and 44, the rate for both sexes has dropped 35 per cent, men between 45 and 54 has risen 24 per cent and for males between 55 and 64 by 13 per cent.

MILK PRESIDENT DEFEATED

CLEVELAND (AP) — The Milk Producers Federation of Cleveland defeated its president, E. A. Spafford of Rock Creek, yesterday in his bid for re-election as a director from Ashtabula County. Spafford, a director since 1946, lost to W. H. Kellogg of Rome. Other new members of the board, which will meet Monday, are Clifford D. Hoover of Bucyrus and Homer Billman of West Salem. Directors of six other districts in the federation were re-elected.

Shop Tonight Till 9

It's your T.V. "Fashion of the week"... See it on ...

"THE BIG PAYOFF"

A Gloria Swanson Fashion

By Forever Young

So pretty, in shimmering stay-fresh Silkelene, a wonder blend of cotton and nylon that's washable. Willowed waist, with expansive skirt, slimmed with inverted tucks that ripple out at hem. Navy, rose, blue, beige, aqua, with rhinestone buckle trim. Sizes 12 to 20, 14½ to 22½.

$14.98

You've Seen It On Colgate-Palmolive's "THE BIG PAY-OFF" Show On CBS-TV Network Wednesday, 3:30 P. M., E. S. T.

McCulloch's SALEM, OHIO

Our BODY EXPERTS are Smoothies

No car's ever wrecked beyond repair as far as WE'RE concerned! Have us "iron out" those collision wrinkles — but fast!

PROMPT SERVICE
LOW PRICES
PHONE ED 2-4684

PARKER CHEVROLET CO.
292 WEST STATE STREET

STATE THEATRE
TONIGHT AND SATURDAY FEATURES BEGIN AT 7:30 and 9:40
SATURDAY FEATURES AT 1:30, 3:30, 5:30, 7:30, 9:40

HIS BIGGEST ADVENTURE!
COLUMBIA PICTURES presents A WARWICK PRODUCTION
ALAN LADD
The Black Knight
co-starring PATRICIA MEDINA
COLOR BY Technicolor
with PETER CUSHING · ANDRE MORELL · HARRY ANDREWS · Story and Screen Play by ALEC COPPEL
PLUS — FOOTBALL HIGHLIGHTS—CARTOON—NEWS

SUNDAY — MONDAY — TUESDAY
So This Is Paris
COLOR BY TECHNICOLOR
STARRING TONY CURTIS, GLORIA DE HAVEN, GENE NELSON, CORINNE CALVET, PAUL GILBERT
PLUS — EXTRA ADDED ATTRACTION
THIS IS YOUR ARMY
TECHNICOLOR

GRAND THEATRE
SATURDAY AND SUNDAY
TWO THRILL HITS

BURT LANCASTER in APACHE
COLOR BY TECHNICOLOR
JEAN PETERS
Released thru United Artists

TOP SECRET!
GENE KELLY in "CREST OF THE WAVE"
from M-G-M
PLUS COLOR CARTOON

HIGH STYLE — POPULAR- PRICED, LIGHTWEIGHT

Nylon Panty Girdle and Girdles

DESIGNED TO OFFER YOU MAXIMUM COMFORT!

PRICED AT $3.98

McCulloch's SALEM, OHIO — Shop Tonight Till 9

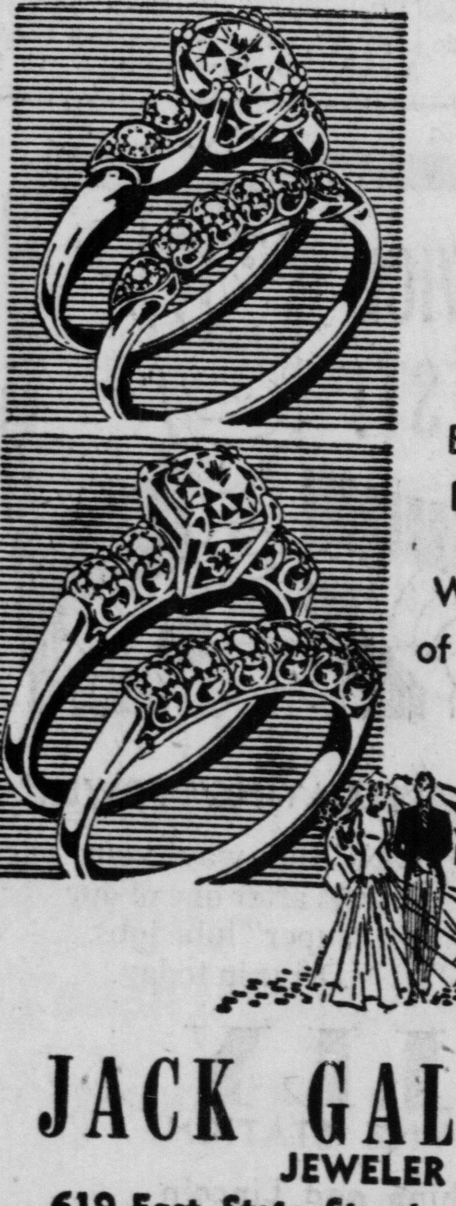

THE GREATEST GIFT OF ALL!

A Fine Diamond

Blazing Diamond Duet — 11 Stones

Wedding Ensemble of 11 Fiery Diamonds

JACK GALLATIN
JEWELER
619 East State Street, Salem, Ohio

OPEN TUES., WED., FRI., SAT., SUNDAY NIGHTS TILL 9:30

STEPHEN'S . . . .

Centennial Park Grocery

694 South Union Ave. Stephen Bartha, Prop. Phone ED 2-4975

THE LARGEST LITTLE STORE IN SALEM
A COMPLETE LINE OF MEATS AND GROCERIES

WHEN YOU'RE LOOKING FOR QUALITY, YOU LOOK FOR THE SIGN THAT READS "SWIFT'S"!

SWIFT PREMIUM BEEF!

The Sign of True Quality

This Is Swift's Top Grades of Beef!

LOOK — LOOK — LOOK — AT THESE PRICES!

SIRLOIN STEAKS	lb., 79c	ROLLED RUMP	lb., 69c
CHUCK ROAST	lb., 47c	STANDING RIB ROAST	lb., 62c
FRESH CHICKEN BREAST & LEGS	lb., 75c	HOME-GROWN POTATOES	pk., 49c
PLATE BOIL	lb., 21c	1-LB. PKGS. GOLDEN POP-RITE POP CORN	2 pkgs., 29c
RIB STEAKS	lb., 65c	SPAM	can, 39c
T-BONE STEAKS	lb., 95c	SEASIDE BUTTERED LIMA BEANS	2 cans, 27c
RD. or SWISS STEAK	lb., 73c	GOOD LUCK OLEO	2 lbs., 58c
STEVE'S FAMOUS HOME-MADE HAM SALAD ALL PURE HAM	lb., 79c		

STEVE'S OWN PERSONAL DELIVERY
WE DELIVER EVERY DAY

Join The

MARCH OF DIMES

January 3 to 31

Polio treatment and care is offered everyone in Columibana County, regardless of age, race, creed or financial standing, by the Columbiana County Chapter, National Foundation For Infantile Paralysis.

Give All You Can

The Following Salem Civic Organizations Are Giving Their 100% Aid and Support In Our Fight Against Polio:

- Amvets
- V.F.W.
- Disabled Veterans
- American Legion
- Local Labor Unions
- Kiwanis
- Rotary
- Lions
- Booster Club
- Girl Scouts of America
- Junior Chamber of Commerce

The Salem Polio Campaign Organization is using the following methods in receiving your generous contributions for the fight against infantile paralysis:

Theater Collections — House-To-House Canvass by The Girl Scouts — Coin Collections In All Places of Business — By Direct Mail — Individual Methods Employed by Various Business and Manufacturing Establishments, and Labor Unions.

DANCE – Sat., Jan. 29th – V.F.W. Hall

BOB NEZBETH'S 8-Pc. Orchestra

Tickets On Sale At

First National Bank
Farmers National Bank
Heddleston Drug
Kridler Ins. Agency
Broadway-Lease Drug
Fisher's News Agency

Your Salem Polio Campaign Organization wishes to take this opportunity of thanking you for your liberal cooperation in making our local fund a success.

THIS CAMPAIGN IS A MUST!
Tomorrow It May Be You or Yours!

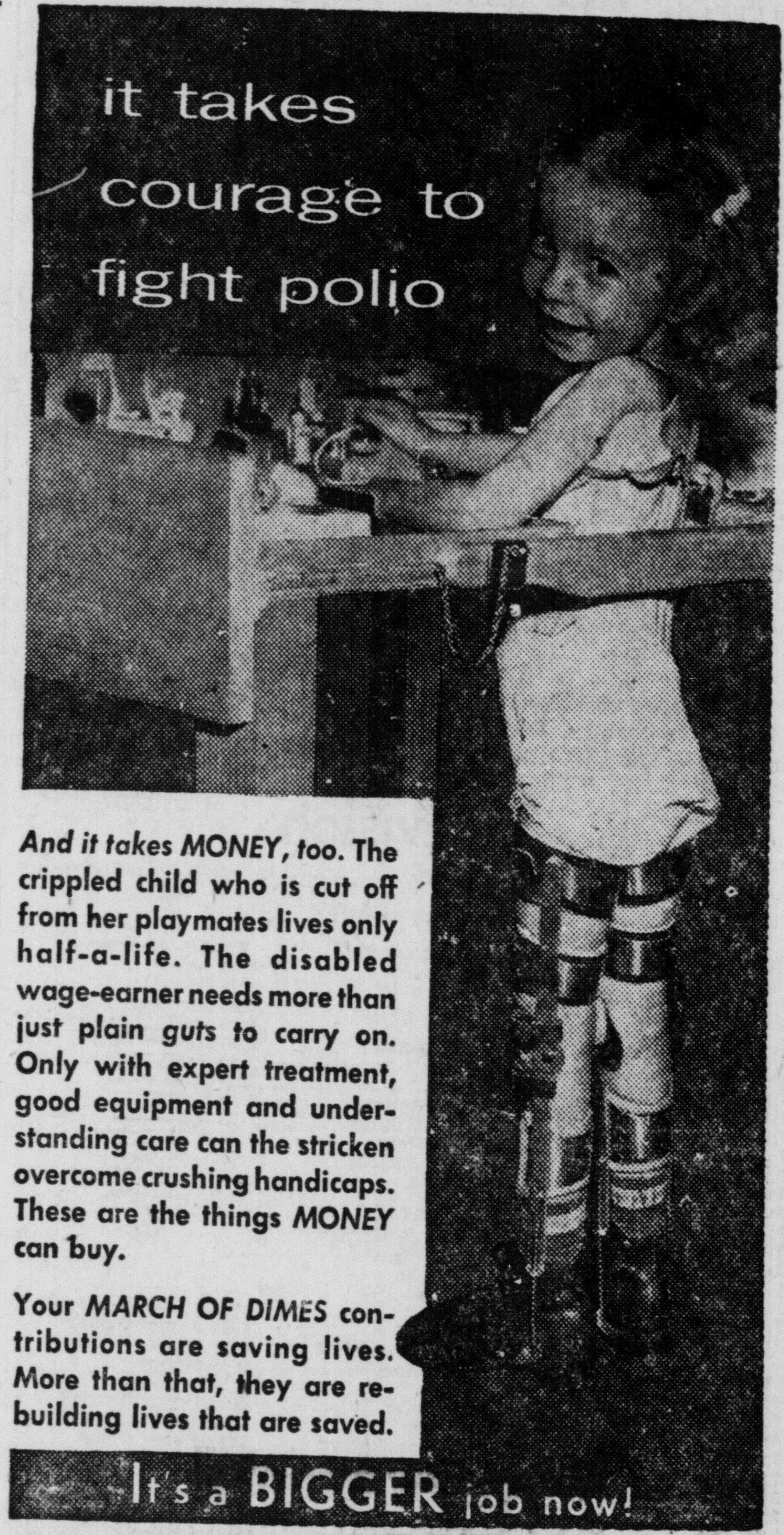

HELP FIGHT POLIO

Salem Funds Expended:

1953	1954
$1,994.79	$4,879.56

Patients:

11 Victims	23 Victims 3 Deaths

Being Cared For In County: 63 Now, Compared To 39 At End of 1953

Total Funds Expended:

1953	1954
$12,434.51	$12,759.26

Total Patients:

28 Victims 1 Death	43 Victims 7 Deaths

50% of donations stay in local community. Local may borrow from national if funds are inadequate.

Largest part of workers are voluntary in administration.

PUSH FOR POLIO!
Saturday, Jan. 22, 29
Give Generously To The
Wheelbarrow Drive
On State Street and Broadway
1:00 To 5:00 P.M.

Columbiana County Chapter, National Foundation of Infantile Paralysis

This Message Is Published As a Public Service by the Following Firms:

Aldom's Salem Diner
Alessi's Market
E. W. Alexander
Arbaugh's
Book Shoe Store
Bricker & Bricker
Brown Furniture
Joe Bryan
Bunn Shoes
Craig TV
Dean's Jewelers
Dubbs Market
Ellyson Plumbing & Heating
Endres Gross
Firestone Electric
Firestone Stores
First National Bank
Floding & Reynard
Glogan Hardware
Golden Eagle
Haldi's Shoe Store
Heddleston's Drug
Home Furniture
Hoppes Tire Service
Julian Electric
Kelly Sohio
Konnerth's Jewelry
Kresge's
Lease Drug Co.
National Dry Cleaning
Niagara Health Center
Penney's
Quaker Pastry
Salem Appliance
Salem Motors
Salem News
Sears, Roebuck
Stark Furniture
Stone's (Workingman's) Store
Surburban Food Center
Wark's Dry Cleaning
Weir's Wallpaper
Williams Appliance Center
Zimmerman Auto Sales

Radio Time Table

FRIDAY NIGHT

Time	WTAM 1100 National	WHBC 1480 American	WKBN 570 Columbia	WHK 1420 Mutual
5:00	Just Plain Bill	Homeward	News, Matinee	Bruce Charles
5:15	Lorenzo Jones	Homeward	Melody Matinee	Bruce Charles
5:30	News	Jim Robinson	Melody Matinee	Bruce Charles
5:45	Mayer & Co.	Weather, Lombarc	Melody Matinee	Bruce Charles
6:00	Mayer & Co.	News	News	News, Sports
6:15	Reporter	Sports	Sports	Bruce Charles
6:30	Mayer & Co.	Bing Crosby	Relaxing Quarter	Bruce Charles
6:45	3 Star Extra	Dinah Shore	Lowell Thomas	Bruce Charles
7:00	Mayer & Co.	Fulton Lewis Jr.	Tenn. Ernie	Fulton Lewis
7:15	Mayer & Co.	Bill Stern	Tenn. Ernie	Music, News
7:30	News	Lone Ranger	Choraliers	Gabriel Heatter
7:45	Man's Family	Lone Ranger	Ed. Murrow	In the Mood
8:00	Dinah Shore	Basketball	Crime Photog.	Counterspy
8:15	Sinatra	Basketball	Crime Photog.	Counterspy
8:30	Garroway	Basketball	Arthur Godfrey	Take a Number
8:45	Garroway	Basketball	Arthur Godfrey	Take a Number
9:00	Garroway	Basketball	Perry Como	Press Club
9:15	Garroway	Basketball	Bing Crosby	Press Club
9:30	Garroway	Basketball	Amos & Andy	Have a Heart
9:45	Garroway	Basketball	Amos & Andy	Have a Heart
10:00	Boxing	John Vandercook	570 Show	Tom Brown
10:15	Boxing	Pop Concerts	570 Show	Tom Brown
10:30	Mulvihill	Pop Concerts	570 Show	Tom Brown
10:45	Mulvihill	Pop Concerts	570 Show	Tom Brown
11:00	News, Spts.	News	News	News, Sports
11:15	Mulvihill	Sports	Sports	Tom Brown
11:30	Mulvihill	Disc Den	Music	Tom Brown
11:45	Mulvihill	Disc Den	Music	Tom Brown
12:00	News	Disc Den	I Believe	Tom Brown

SATURDAY DAYLIGHT

Time	WTAM	WHBC	WKBN	WHK
7:00	News	News, Sports	News, Weather	News
7:15	Gramps	3 Tees	Altar Service	Anything Goes
7:30	Gramps	Weather	Farm Bulletin	Bill Gordon
7:45	Gramps	3 Tees	News	Bill Gordon
8:00	News	News, Sports	CBS World News	News, Gordon
8:15	Publications	Top O'Morning	Sacred Heart	Bill Gordon
8:30	Gramps	Top O'Morning	Mr. Jaycee	Bill Gordon
8:45	Gramps	Top O'Morning	Page One	Bill Gordon
9:00	Gramps	No School	Little Show	Bill Gordon
9:15	Publications	No School	Little Show	Bill Gordon
9:30	Jay Miltner	No School	Little Show	Bill Gordon
9:45	Jay Miltner	No School	Garden Gate	Bill Gordon
10:15	Jay Miltner	No School	News	Morn. Moods
10:00	Jay Miltner	No School	Galen Drake	Morn. Moods
10:30	Jay Miltner	Space Patrol	Galen Drake	News, Music
10:45	Jay Miltner	Space Patrol	Interlude	Music, Safety
11:00	Jay Miltner	Amer. Story	Robt. Q. Lewis	Serenade
11:15	Jay Miltner	Amer. Story	Robt. Q. Lewis	Public Service
11:45	Jay Miltner	League Club.	Robt. Q. Lewis	Let's Go To Town
11:30	Jay Miltner	League Club.	Robt. Q. Lewis	Book Caravans
12:00	News	Serenade	News, Romance	Farm Quiz
12:15	Found Story	Luncheon	Romance	Farm Quiz
12:30	Farm & Home	News	Gunsmoke	Barn Dance
12:45	Farm & Home	You Were Theree	Gunsmoke	Barn Dance
1:00	News	Navy Hour	City Hospital	Army Band
1:15	Sat. Session	Navy Hour	City Hospital	Army Band
1:30	Urban League	101 Ranch	News, Drake	Townell
1:45	Urban League	101 Ranch	News	Townell
2:00	News	Met. Opera	Featherstone	Townell
2:15	Sat. Session	Met. Opera	Featherstone	Townell
2:30	Road Show	Met. Opera	Ted Wilson	Townell
2:45	Road Show	Met. Opera	Richard Hayes	Townell
3:00	Road Show	Met. Opera	Serenade	Bandstand
3:15	Road Show	Met. Opera	Serenade	Bandstand
3:30	Road Show	Met. Opera	Treas. Show	Bandstand
3:45	Road Show	Met. Opera	Treas. Show	Bandstand
4:00	Road Show	Met. Opera	Treas. Show	Salute to
4:15	Road Show	Met. Opera	Treas. Show	Salute to
4:30	Road Show	Met. Opera	Treas. Show	Sports
4:45	Road Show	Met. Opera	Treas. Show	Sports

SATURDAY NIGHT

Time	WTAM	WHBC	WKBN	WHK
5:00	News	Festival	Cinemusic	Teenagers
5:15	Road Show	Festival	Cinemusic	Teenagers
5:30	Freddie Martin	Festival	News	Teenagers
5:45	Freddie Martin	Voice of Safety	Sat. Records	Teenagers
6:00	Guest Star	News	News	John Flynn
6:15	News	Sports	Gardner, Sports	World Traveler
6:30	Kingdom Come	Eyes Wright	Faith for Today	Strikes and
6:45	Kingdom Come	Navy Show	Record Show	Public Service
7:00	Travel Bureau	At Ease	News	Music
7:15	News	At Ease	Make Way	LaMarr Wilson
7:30	College Quiz	James Crowley	Gangbusters	LaMarr Wilson
7:45	College Quiz	Your Busines	Gangbusters	LaMarr Wilson
8:00	Conversation	Basketball	Gunsmoke	Music Is Magic
8:15	Conversation	Basketball	Gunsmoke	Music Is Magic
8:30	Symph. Orch	Basketball	Juke Box	Music Is Magic
8:45	Symph. Orch	Basketball	Juke Box	Music Is Magic
9:00	Symphony	Basketball	Two for Money	Hawaii Calls
9:15	Symphony	Basketball	Two for Money	Hawaii Calls
9:30	Ole Opry	Basketball	570 Show	Lombardo U. S.
9:45	Ole Opry	Basketball	570 Show	Lombardo U. S.
10:00	Tex Williams	Jubilee	570 Show	Theater
10:15	Tex Williams	Jubilee	570 Show	Theater
10:30	Town Hall	Amb. Hotel	570 Show	Theater
10:45	Town Hall	Amb. Hotel	570 Show	Theater
9:00	News	News	News	Otto Thurn
11:15	Joe Mulvilhill	Sports	Inter. Sports	Otto Thurn
11:30	Joe Mulvilhill	Moonlight	Music	Tom Brown
11:45	Joe Mullvihill	Moonlight	Music	Tom Brown
12:00	News	Rumpus Room	News	Tom Brown

SUNDAY DAYLIGHT

Time	WTAM	WHBC	WKBN	WHK
8:00	News	Revival Hour	Family Altar	Music
8:15	Melody	Revival Hour	Family Altar	Music
8:30	Story Hour	Revival Hour	Family Altar	Music
8:45	Story Hour	Revival Hour	Family Altar	Radio Altar
9:00	News	Music	Gathering	Voice of Proph.
9:15	Publications	Music	Gathering	Voice of Proph.
9:30	Check Point	Music	News, Serenade	Back to God
9:45	Check Point	Music	Sunday Serenade	Back to God
10:00	Radio Pulpit	Israel M'age	Sun. Serenade	Bible Class
10:15	Radio Pulpit	Israel M'age	Salvation Army	Bible Class
10:30	Baptist Church	Cathedral Hour	Sons of Harmony	Christ'n Sci.
10:45	Baptist Church	Cathedral Hour	Church of God	Frank & Ernest
11:00	Trinity	Cathedral Hour	Tabernacle	Old Stone Church
11:15	Trinity	Cathedral Hour	Tabernacle	Old Stone Church
11:30	Trinity	St. Francis Hour	Tabernacle	Old Stone Church
11:45	Trinity	Christophers	Tabernacle	Old Stone Church
12:00	News	Guest Star	Dr. C. E. Fuller	Time For Music
12:15	Publications	Freedom Story	Dr. C. E. Fuller	Time For Music
12:30	Eternal Light	News	Dr. C. E. Fuller	Public Service
12:45	Eternal Light	Land of Free	Dr. C. E. Fuller	Public Service
1:00	Your Mind	Curtain Calls	News, Neapolitan	Rev. Young
1:15	Art of Living	Curtain Calls	Neapolitan Airs	Rev. Young
1:30	Round Table	Pilgrimage	Zupkovich Orch.	Lutheran Hour
1:45	Round Table	Pilgrimage	Polka Dots	Lutheran Hour
2:00	Cath. Hour	Music	Billy Graham	Wings of
2:15	Cath. Hour	Music	Billy Graham	Wings of
2:30	About Mind	Music	N.Y. Philhar.	Music
2:45	Mantovi	Music	N.Y. Philhar.	Music
3:00	Arthur Leosser	Air Force	N.Y. Philhar.	Bible Study
3:15	Arthur Loesser	Air Force	N.Y. Philhar.	Bible Study
3:30	Arthur Loesser	Album Shop	N.Y. Philhar.	Rom. Strings
3:45	Arthur Loesser	Album Shop	N.Y. Philhar.	Rom. Strings
4:00	Music	Pan Amer. Union	Syphonette	Rom. Strings
4:15	Music	Pan Amer. Union	Syphonette	Public Service
4:30	Music	Am. Legion	Sun. Afternoon.	Nick Carter
4:45	Music	PTA Council	Sun. Afternoon	In Country

SUNDAY NIGHT

Time	WTAM	WHBC	WKBN	WHK
5:00	News	Evening Comes	News	Rin Tin Tin
5:15	Melachrino	Evening Comes	Sunday Afternoon	Rin Tin Tin
5:30	Dennis Day	Greatest Story	Valley Tales	Detective
5:45	Dennis Day	Greatest Story	On Record	Detective, Brown
6:00	Forever Young	Headlines	Gene Autry	Mr. D. A.
6:15	Forever Young	Paul Harvey	Gene Autry	Mr. D. A.
6:30	Moods	Time for Music	Hall of Fame	Considine
6:45	Moods	Time for Music	Hall of Fame	Harry Wismer
7:00	Lawrence	Showtime	Jack Benny	Rod & Gun
7:15	Lawrence	Sokolsky	Jack Benny	Rod & Gun
7:30	Lawrence	Valentino	Amos and Andy	Global Frontiers
7:45	Lawrence	Travel Time	Amos and Andy	Enchanted
8:00	Dr. Six Gun	Town Meeting	Miss Brooks	Heartbeat of Ind.
8:15	Dr. Six Gun	Town Meeting	Miss Brooks	Heartbeat of Ind.
8:30	Abbotts	Town Meeting	Margie	Symphony
8:45	Abbotts	Town Meeting	Margie	Symphony
9:00	herlock Holmes	Walter Winchell	Bergen Show	Symphony
9:15	Sherlock Holme	News	Bergen Show	Symphony
9:30	Easy Money	Serenade	Bergen Show	Proudly Hail
9:45	Easy Money	Serenade	Bergen Show	Proudly Hail
10:00	Fibber and	Paul Harvey	News	Hour of Dec.
10:15	Gildersleeve	Elmer Davis	Sports	Hour of Dec.
10:30	Meet Press	Sun. Concerto	Face the Nation	Pentecostal
10:45	Meet Press	Sun. Concerto	Face the Nation	Pentecostal
11:00	News	News	News	Music
11:15	Allen House	Sincerely Yours	Sports, Inter.	Music
11:30	Music	Beyond Stars	Music	Music
11:45	Music	Beyond Stars	Music	Music
12:00	Prayer	Sign Off	News	Music

Inside Labor

By Victor Riesel

The surgeon - general of the U.S. has no proof to indicate that smoking causes lung cancer or heart trouble, he recently advised the watchful health and welfare guidance committee of the CIO.

Victor Riesel

The surgeon-general, Dr. Leonard A. Scheele, also informed the CIO's National Community Services Committee that his agency, therefore, would make no recommendations to the Federal Trade Commission on "the advertising campaigns of tobacco firms."

This statement was dispatched to Leo Perlis, the CIO Community Services director, in a written reply to his request for information on the effects of smoking.

Perlis, a most itinerant official who believes in abandoning the swivel chair for the airplane seat, reports that he wrote to the U.S. Department of Health Education and Welfare on Nov. 15 1954.

He sent his inquiry to the secretary of the department, Mrs. Oveta Culp Hobby, after he had been approached at meetings and luncheons by many anxious rank-and-file CIO members.

-:-

PERLIS HAD no answer for his people across country. Because his committee is the CIO's health and welfare agency, dealing with matters ranging from obtaining surplus food to helping to settle family problems, Perlis decided to get a definitive answer. So he wrote:

"Dear Mrs. Hobby: As a result of the current controversy on the relationship of smoking to cancer we have been receiving inquiries from some of our members as to the position of your department on this matter.

"I would appreciate hearing from you as to whether or not your department does have a position on it, and if so, what it is.

"What are the findings of the U.S. Public Health Service on the relationship of smoking to cancer and heart disease?

'Has your department made any specific recommendations to the Federal Trade Commission concerning the advertising campaigns of tobacco firms?

"Does your department consider making such recommendations in the light of Dr. Ochsner's recent report entitled "Smoking and Cancer'?

"I would appreciate receiving all available information."

-:-

MRS. HOBBY turned the matter over to the government's top medical authority, the surgeon-general. Dr. Scheele's reply follows:

"Dear Mr. Perlis: Mrs. Hobby has asked me to reply to your letter of Nov. 15 in which you asked to be advised of the position of the Department of Health, Education and Welfare on the question of the relationship of smoking to cancer of the lung.

"Although cancer of the lung appears to be a greater risk in heavy cigarette smokers than in nonsmokers, this is not to say that smoking causes lung cancer. Other factors, such as air pollution, may well be involved.

"The Public Health Service has no evidence bearing on the relationship of smoking to the cardiovascular disorders.

-:-

THE "SERVICE," along wiht other groups and institutions both here and abroad, is engaged in an effort to establish facts both in the labcratory and in human populations.

"The Department of Health, Education and Welfare has made no recommendations to the Federal Trade Commission concerning the advertising campaigns of tobacco firms and does not contemplate making such recommendations.

"I trust that this information will serve your purpose in answering inquiries."

Leo Perlis' purpose was to send out a memo telling his CIO members what to do if the government were to caution against smoking. In view of the surgeon - general's reply, Perlis will not dispatch any memo but will answer all queries with a report of the government's attitude and the contrary views of men such as Dr. Ochsner.

That will give the working people both sides.

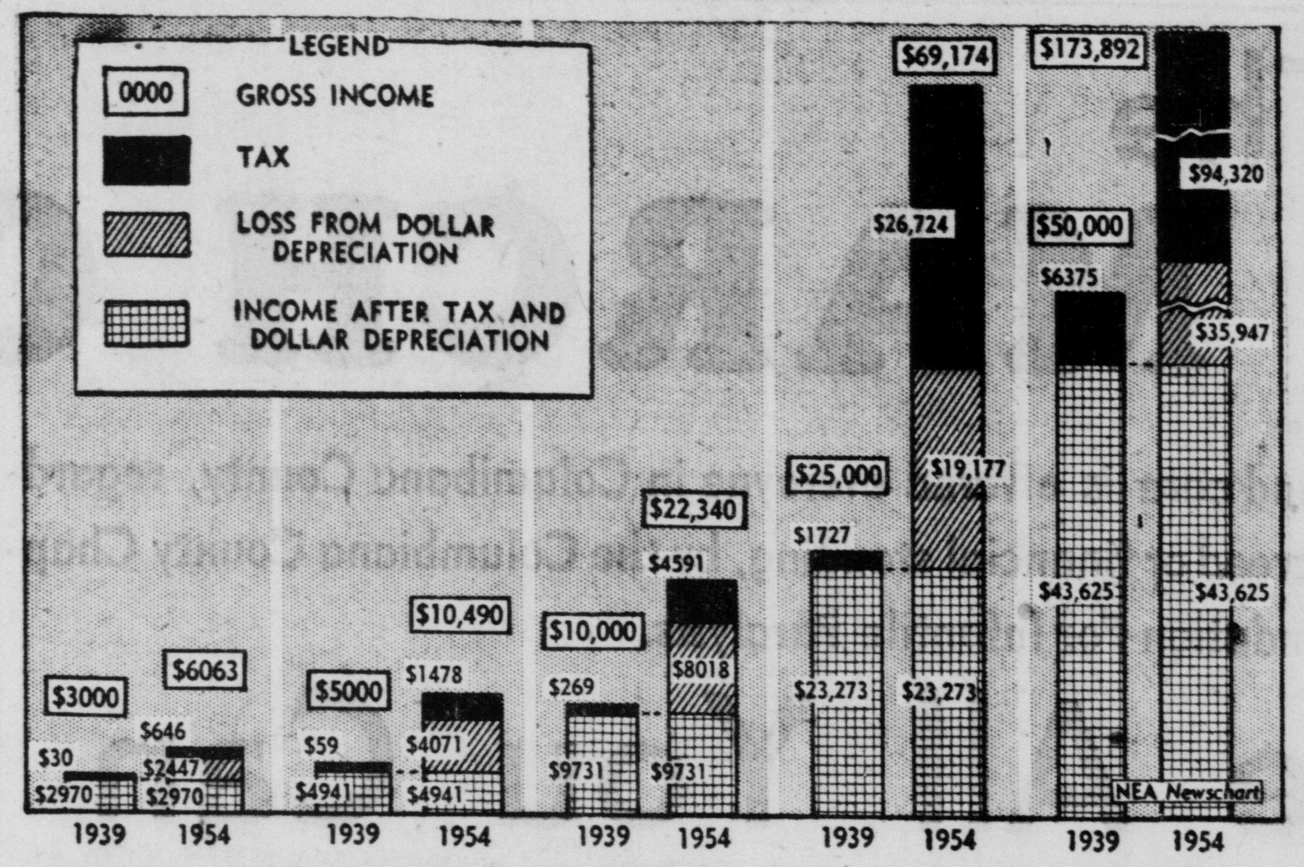

YOU EARN MORE, BUT IT GETS YOU NOWHERE—Any married couple with two children whose gross income was $3000 in 1939, would have had to earn $6063 in 1954 to maintain an equal purchasing power. However, the high-salaried people were hardest hit, with $50,000 income group of 1939 needing $173,892 in 1954. Above Newschart shows how much five different income groups would have had to earn in 1954 to maintain their 1939 purchasing power. Taxes and inflation are largely the cause. Data compiled by the National Industrial Conference Board.

Westville

Friendship Sunday School of Westville Church held a meeting at the home of Mr. and Mrs. Alfred Morris at Westville Lake on Friday evening. Officers elected were: President, Mrs. Morris; vice president, Ed Kniiht; and secretary - treasurer, Gladys Oesch.

Members voted to give $150 to the building fund from the treasury when the annual report was read. Plans were made to hold a benefit in February. Mr. and Mrs. Hugh McCracken will entertain the class Friday, Feb. 4.

Mr. and Mrs. Melvin Clark of Euclid and Mr and Mrs. Clyde Goodman and family of Cleveland were Sunday guests of Mr. and Mrs. Russell Kurena.

Mr. and Mrs. John Benner returned home Monday evening from a two week trip to Florida where they visited Mr Benner's sister and her husband, Mr. and Mrs. Harry Murphy at Sarasota Springs.

Mr. and Mrs. Richard Clay and family were Sunday dinner guests of Mr. and Mrs. Donald Lane.

Mr and Mrs. Homer Beatty of Alliance have moved into the home of John Benner.

Russella Oesch of RD Salem, Susan Stanley of Damascus and Rachel and Gladys Oesch were Tuesday supper guests of Mr. and Mrs. Robert Trummer for their daughter Rose's fifteenth birthday. Rose received cards, gifts and a large decorated birthday cake.

Mrs. John E. Stanley entertained 28 relatives and friends of her daughter, Mrs. William Tuel at a stork shower Tuesday. Mrs. Irene Shields of Beloit was in charge of games with prizes going to Mrs. Alice Cash, Mrs. Maria Wuthrick, Mrs. Kathleen Lilliman, Mrs. Zelma Knight, Mrs. Catherine Heestand, Mrs. Joyce Allison, and special prize by Mrs. Robert Trummer. Lunch was served with table set in colors of pink and blue, and a large stork formed the centerpiece. Mrs. Tuel lives on the Alliance - Sebring Road. Guests were from Snode Station, Alliance and Sebring.

Kenneth Knox of Westville Lake entertained 25 Senior Christian Endeavor members of Westville Church at his home Tuesday evening when games and contests were enjoyed and refreshments were served.

One study of 1,183 polio victims showed that 1,165 of them had brown or black eyes and brown or black hair while only one had blue eyes, blond hair and fair skin and only 17 had brown eyes combined with blond hair.

Television

(Erroneous listings, if any, are due to last-minute changes by stations)

FRIDAY NIGHT

WDTV—Channel 2
6:00 Reporter
6:05 Buzz and Bill
6:25 Good Word
6:30 News
6:45 Parade
6:55 Sports
7:00 Captain Video
7:15 News
7:30 Time Out
7:45 Ranch Gals
8:00 Mama
8:30 Life of Riley
9:00 Stranger
9:30 Slim Bryant
10:00 Chance of
10:30 Story
11:00 World
11:15 Theater
12:30 Sports
12:35 Theater

WXEL—Channel 8
6:30 News
6:45 Jo Portaro
6:50 Weather
7:00 Name Tune
7:30 Rin Tin Tin
8:00 Ozzie and Harriet
8:30 Ray Bolger
9:00 Dollar Second
9:30 Vise
10:00 Chance of
11:00 Reporter
11:10 Sports
11:15 Weather
11:30 Theater

WNBK—Channel 3
6:00 Comics
6:30 Sports
6:40 Weather
6:45 News
7:00 Badge 714
7:30 Time
7:45 News
8:00 Red Buttons
8:30 Life of Riley
9:00 Big Story
9:30 Dear Phoebe
10:00 Sports
11:00 News
11:05 Weather
11:10 Sports
11:15 Call Play
11:30 Tonight
1:00 News

WFMJ—Channel 21
6:15 Telerama
6:30 News
6:45 Weather
6:50 Sports
7:00 Corliss Archer
7:30 Eddie Fisher
7:45 News
8:00 Red Buttons
8:30 Life of Riley
9:30 Dear Phoebe
10:00 Sports
11:00 Night Beat
11:10 Sports
11:15 Playhouse
11:30 Tonight

WEWS—Channel 5
6:30 News
6:45 Sports
6:55 Weather
7:00 Corliss Archer
7:30 News
7:45 Perry Como
8:00 Mama
8:30 Topper
9:00 Playhouse
9:30 Miss Brooks
10:00 Line Up
10:30 I led 3 Lives
11:00 Playhouse
12:30 News

WKBN—Channel 27
6:00 Annie Oakley
6:30 News
6:45 Sports
6:55 Weather
7:00 Dollar Second
7:30 Doug Edwards
7:45 Perry Como
8:00 Dangerous
8:30 Topper
9:00 Playhouse
9:30 Miss Brooks
10:00 Lineup
10:30 Person to
11:00 Warren Guthrie
11:00 News
11:15 Playhouse
12:30 News

SATURDAY DAYLIGHT

WDTV—Channel 2
8:00 Cricle C Ranch
9:00 Paul Winchell
9:30 Captain Midnight
10:00 Happy's Party
11:00 Smiling Ed
11:30 Rocky Jones
12:00 Big Top
1:00 Lone Ranger
1:30 Space Cadet
2:00 Roy Rogers
2:30 Rangerider
3:30 Little Margie
4:00 Anne Oakley
4:30 Theater
5:00 Superman
5:30 What's My Line

WNBK—Channel 3
9:00 Theater
10:00 Happy Felton
11:30 Paul Winchell
11:00 Funny Boners
11:30 Space Cadet
12:00 Workshop
1:00 Podium
1:30 Traffic
2:00 Teen Dance
3:00 Basketball
5:00 Theater

WEWS—Channel 5
8:55 News
9:00 Telecourse
9:30 Winky Dink
10:00 Film
10:45 Green Thumbs
11:00 Captain Midnight
11:30 Abbott and Costello
12:00 Big Top
1:00 Lone Ranger
1:30 Uncle Johnny
2:00 Bandstand
4:00 Film
5:00 Rocky Jones
5:30 Carnival

WXEL—Channel 8
9:15 First Reel
9:30 Comedy
10:00 Smiling Ed
10:30 Space Patrol
11:00 Kousin Kay
11:30 On Stage
12:30 Act II
3:00 Basketball
5:00 Wrestling

WFMJ—Channel 21
10:00 Happy Felton
10:30 Paul Winchell
11:00 Funny Boners
11:30 Space Cadet
12:00 Komedy
1:00 Movie
3:00 Big Picture
3:30 Rumpus Room
4:00 Golden West
5:00 Wishing Well
5:15 Wrestling

SATURDAY NIGHT

WDTV—Channel 2
6:00 Story
6:30 News
6:45 Play
7:00 Down You Go
7:30 Sports
7:45 Melodies
8:00 Jackie Gleason
9:00 I Led 3 Lives
9:30 Dragnet
10:00 George Gobel
10:30 Hit Parade
11:00 Theater
11:30 News
11:35 Danger
12:05 Sports
12:10 Racket Squad
12:40 Theater

WXEL—Channel 8
6:00 Big Picture
6:30 Open House
6:45 Travel Time
7:00 Lights
7:30 Compass
8:00 Dottie Mack
9:00 Ozark Jubilee
10:00 Stranger
10:30 Bowling
11:00 Chronoscope
11:15 Show

WNBK—Channel 3
6:00 Go
6:30 Annie Oakley
7:00 Jeffrey Jones
7:30 Horace Heidt
8:00 Mickey Rooney
8:30 Hollywood
9:00 Imogene Coca
9:30 Theater
10:00 George Gobel
10:30 Hit Parade
11:00 News
11:05 Theater
12:15 News

WFMJ—Channel 21
6:15 News
6:30 Roller Derby
7:00 Amos n' Andy
7:30 Horace Heidt
8:00 Mulligan
8:30 Hollywood
9:00 Imogene Coca
9:30 Theater
10:00 George Goebel
10:30 Hit Parade
11:00 News
11:10 Theater

WEWS—Channel 5
6:00 Polka
6:30 Schools
6:45 Sports
6:55 TV-I. Q.
7:00 Gene Autry
7:30 Beat Clock
8:00 Jackie Gleason
9:00 2 For Money
9:30 Husband
10:00 Father
10:30 Willy
11:00 Theater
12:30 News

WKBN—Channel 27
6:30 News
6:45 Sports
6:55 Weather
7:00 Party
7:30 Beat Clock
8:00 Jackie Gleason
9:00 2 For Money
9:30 Playhouse
10:00 Father
10:30 Willie
11:00 Wrestling
11:05 Sports
11:20 Wrestling
12:00 News

SUNDAY DAYLIGHT

WDTV—Channel 2
10:00 Christophers
10:30 Catholic Hour
11:00 This is the Life
11:30 Big Picture
12:00 Captain Hartz
12:15 Film
12:30 Carnival
1:00 Abbott and Costello
1:30 Rin Tin Tin
2:15 Film
2:00 Music
2:30 Jo Stafford
2:45 Headlines
3:00 Montgomery
4:00 December Bride
4:30 I Married Joan
5:00 Favorite Husband
5:30 Dear Phoebe

WNBK—Channel 3
8:30 Sunday School
9:00 Funnies
9:30 Dog Training
9:45 Allan Housse
10:00 Pat Patterson
11:15 Hoot Gibson
11:30 Youth Wants
12:00 Captain Hartz
12:15 Norman Peale
12:30 Science
1:00 Theater
2:00 Tosca
4:00 Juvenile Jury
4:30 Zoo Parade
5:00 Hall of Fame
5:30 Background

WEWS—Channel 5
9:55 News
10:00 Lamp Unto
10:30 Look and Live
11:00 Big Picture
11:30 Christopher
12:00 Theater
1:00 Polka
1:30 Forum
2:00 Matinee
3:00 Circle
3:30 Lassie
4:00 American Week
4:30 Charades
5:00 Omnibus

WXEL—Channel 8
10:45 Christophers
11:00 Talent
12:00 Faith
12:30 Star Babes
1:00 Science
1:30 Teen Press
2:00 Theater
3:00 Matinee
4:30 For Living
5:00 Super Circus

WFMJ—Channel 21
12:15 Catholic Hour
12:45 Theater
1:15 Music
1:30 Party
2:00 Tosca
4:00 Juvenile Jury
4:30 Zoo Parade
5:00 Hall of Fame
5:30 Liberace

SUNDAY NIGHT

WDTV—Channel 2
6:00 Amateur
7:00 You are There
7:30 Norby
8:00 Comedy
9:00 Janet Dean
10:00 Loretta Young
10:30 Bet Your Life
11:00 Drew Pearson
11:15 Passerby
11:30 News
11:35 Theater

WXEL—Channel 8
6:00 Jimmy Wakely
7:00 You Asked
7:30 Playhouse
8:00 Flight No. 7
8:30 This is the Life
9:00 Walter Winchell
9:15 Horizons
9:30 Life at 80
10:00 Break Bank
10:30 Quiz
11:00 Theater

WNBK—Channel 3
6:00 Meet Press
6:30 Roy Rogers
7:00 People Funny
7:30 Mr. Peepers
8:00 Comedy
9:00 Playhouse
10:00 Loretta Young
10:30 Bob Cummings
11:00 Theater
12:30 News

WFMJ—Channel 21
6:00 Kit Carson
6:30 Roy Rogers
7:00 People Funny
7:30 Mr. Peepers
8:00 Comedy
9:00 Playhouse
10:00 Loretta Young
10:30 Bob Cummings
11:00 News
11:10 Theater

WEWS—Channel 5
6:30 You Are There
7:00 Range Rider
7:30 Jack Benny
8:00 Toast of Town
9:00 Theater
9:30 Playhouse
10:00 Intrigue
10:30 My Line
11:00 News
11:15 Danger
11:45 News

WKBN—Channel 27
6:00 Frontiersman
7:00 Mark Sabre
7:30 Ramar
8:00 Toast of Town
9:00 Edw. Arnold
9:30 Playhouse
10:00 Father Knows
10:30 My Line
11:00 Playhouse
12:30 News

PARK THEATRE
YOUNGSTOWN'S FUN CENTER
AMERICA'S FINEST BURLESQUE
The GIRL WITH THE $1,000,000 FIGURE

Delightful Delicious Delovely
MARY MACK
2-ACT 2-HOUR SHOW
NO MOVIES
MIDNITE SHOWS NOW SAT.-SUN.
CONTINUOUS 1 P.M. TO 2 A.M.
MATS.-SAT. & SUN.

TRY SALEM NEWS WANT ADS

WILLIAMS Television Center
COMPLETE TV SUPPLIES
40-FT. T. V. ANTENNA — Complete — Assembled and Ready To Install, $39.95
T. V. ANTENNA KITS — Complete With 20 Ft. Pipe, $26.95
Free Estimates On Towers
WE SERVICE, SELL AND INSTALL R. C. A., STROMBERG-CARLSON, ADMIRAL AND WESTINGHOUSE
Free Home Trial
536 East State Street Phone ED 2-5566

TERRIFIC VALUES!
Save Up To $100.00 On DEMONSTRATOR TELEVISION SETS
Regular $250.00 AM-FM Radio-Phonograph Comb. SACRIFICE PRICE
E. W. ALEXANDER
ELECTRONICS and REFRIGERATION
357 N. Howard Ave. Phone ED 2-5866

SUNDAY, JANUARY 23
Woody Herman
and his new third herd
MOONLIGHT BALLROOM
MEYERS LAKE CANTON
— SATURDAY —
CHARLIE PICKENS

NEW TV FEATURE SENSATION!
1955 ZENITH
FULL SIZE 21 CONSOLE with TOP-TUNING!
exclusive CINEBEAM PICTURE TUBE
MOVIE-LIKE PICTURES ON A SILVER SCREEN
and NOW CINE'LENS the plus factor for CINEBEAM

ONLY $359.00
HANDSOME FULL-SIZE CONSOLE STYLING . . .
Patented Spotlite dial. Built-in UHF-VHF antenna. Easy-rolling casters.
T. V. ANTENNA SPECIAL, $39.95
Assembled Ready to Install
Jones Television Service
1090 Jones Drive Salem, Ohio
PHONE ED 2-4861 FOR SERVICE

MAKE YOUR TV DOLLAR GO FARTHER
SAVE WITH SYLVANIA
IT PAYS TO BUY QUALITY!

The PENHURST Model 596
24-inch Console with HALOLIGHT, Silver-Screen Aluminized Picture Tube and Super PHOTOPOWER Chassis. Comes in Mahogany Veneer. Also in Blonde Korina, slightly higher.
Starting At $189.95
CRAIG
Radio & Television
SALES AND SERVICE
1055 North Ellsworth Ave. Phone ED 7-3206

Ike Warns Stock Buyers Not To Try Runaway Speculation

NEW YORK (UP) — President Eisenhower has put stock traders on notice today not to try any runaway speculation.

In what some regard as a warning to "the public" which has been drawn into the stock market by the lure ot fast rising prices, he says his administration would take measures to halt excess speculation if it started.

The President, nowever, gives stock traders a paternal pat for reflecting confidence in our economic future by their active bidding up of stocks in recent months.

The recent increase of stock margin requirements by the Federal Reserve Board, the Presidnt says in his economic message to Congress, shows that the government "is mindful of its greay responibility" to prevent a financial boom-and-bust.

Tighter money and rising interest rates had Wall Street guessing, even before th President tipped his hand.

Stock traders, bankers and businessmen wonder if the first short steps away from real easy money signal the start of a trend toward definitely harder money. They remember that a move early in 1953 to make money dearer helped put a brake on inflation.

Money managers in Washington deny they are trying to tighten the screws in credit. But they show they could move fast to nip a speculative flurry before it could develop into a boom this year, to be followed by a bust next year. The fact that next year is an election year may or may not have anything to do with the case.

The Federal Reserve Board took the first steps last fall when, acting on the marked business pick up, it stopped shovelling more money into the economy. It thus ended its policy of "active ease." As increased business brought more demand for credit, money got a little tighter. And in recent days the cost of borrowing has started to rise.

The U.S. Treasury is paying the highest price since December 1953 for the money it borrows each week through its discount bills. Business men who sell their notes to commercial paper dealers have found the interest they must pay going up twice of late.

The finance companies who sell their notes to bankers and investors are paying more interest this week than last. It is the first time in 19 months their borrowing costs have gone up. In fact, since September 1953 the cost had gone down 10 times.

Bankers, supporting the federal reserve board's new policy of letting supply and demand take care of the money market at this time, say that actually bank credit is still readily available at relative cheap costs.

The upturn in most business has justified the ending of the board's policy of actively easing credit, the bankers say. And the business gains so far give no sign of picking up enough speed to threaten a new period of inflation.

The warning that Washington will step hard on any speculative splurge in the stock market is believed in Wall Street to imply no rebuke to the bulls for carrying prices to their present levels—just a warning not to overdo it.

The ranks of the bears, meantime, continue to shrink. The number of shares sold short in anticipation of lower prices is lower now than at any time since last June.

And public interest in the market continues high, with the number of issues involved in each day's trading staying large as buyers shop through the entire list.

Bring Your Prescriptions To Peoples

A Registered Pharmacist Always In Charge

PEOPLES SERVICE DRUG STORES INC

360 East State St. Salem, Ohio

FORMOSA DEFENSE LINE. — Map locates tiny Yikiangshan where the Chinese Nationalist defense ministry reported seaborn attack by Chinese Communists which may have taken over the island just eight miles north of the vital Tachen Islands (A). Dotted line indicates defense perimeter of the Nationalist forces between the Chinese mainland and the Nationalist stronghold of Formosa. Also located are Matsu (B) and Quemoy (C), near the Chinese mainland, two other vital spots in the defense perimeter. Also located are the Peseadores, underlined, which is one additional spot which the Nationalists would defend to the hilt.

New Garden

Sunday dinner guests of Mr. and Mrs. Donald Smith were Mr. and Mrs. Karl Humphrey and son Billie and Dolores Hall.

Good Fellowship class of Methodist Church held a class party. Jan. 13 at the home of Mr. and Mrs. Franklin Humphrey with 15 present. Mr. and Mrs. Karl Humphrey were co-hosts and after business meeting games were enjoyed Next meeting will be held at the home of Mr. and Mrs. Daniel Conser.

Mr. and Mrs. Richard Davis and children moved Saturday into their new home east of town on Route 172.

Mr. and Mrs. William Humphrey and Mr. and Mrs. John Kibler attended a party at Butler Grange Hall on Saturday evening when they were entertained by Mrs. Myrtle Altenhoff and Mrs. Bernice Cameron.

Mr. and Mrs. Paul Davis and son Terry of Salem spent the weekend with Mr. Davis' parents, Mr. and Mrs. Garland Davis.

Mrs. Elmer Pollack and Mrs. Ray August were Youngstown callers on Monday.

Miss Thelma Strahm visited with Mrs. Joseph Sox and Mrs. Frank Lesick at the Lesick home on the Depot Rd. on Monday.

Mr. and Mrs. Homer Messer and sons left Tuesday morning for Dixon, Ill. to attend funeral services for Mr. Messer's sister, Mrs. Eugene Moss.

Several members from here attended the Hanover Township Ruritan meeting at the Hanoverton Masonic Temple Monday evening.

Mrs. John Baker accompanied her niece, Miss Gloria Armstrong of Oakland, Calif. to Tampa, Fla. where they will visit with Mrs. Roy Wright.

IN THE SERVICE

Pvt. Gail Murphy

Pvt. Gail Murphy, son of Mr. and Mrs. Donald Murphy of N. Lincoln Ave., returned to his base at Camp Gordon, Ga., Jan. 7 after a visit here. Prior to his furlough which began Dec. 23, Pvt. Murphy received basic training at Camp Chaffee, Ark.

A graduate of Salem High School. he is attending radio school in the Signal Corps. His address: Stu. Co. 17, T.S.E.S.S., Camp Gordon, Ga.

TRY SALEM NEWS WANT ADS

Kiwanis To Share In Foundation Fund

LOS ANGELES (AP) — Columnist Jimmy Fiddler and fellow directors of National Kids' Day Foundation, Inc., have asked Superior Court for permission to dissolve the organization.

The petition proposed yesterday that remaining funds, 292,000 in banks and building and loan deposits, be placed in trust with the Bank of America as trustee and be dispersed by Kiwanis International.

The foundation was organized June 18 1944 to publicize an annual Kids' Day—the last Saturday in September—and encourage contributions by communities throughout the natior to provide aid for underprivileged children, the petition related.

Authorities here and in New York charged more than a year ago that the foundation has raised about 4 million dollars but that 3¼ millions had been charged off to expenses with only $329000 going to aid children.

Almost all artillery shells for the U.S. armed forces were made of brass a few years ago, but now almost all are made of steel.

Franklin Square

Mr and Mrs Randall Calvin attended the funeral of Mr. Randall's grandmother, Mrs. Catherine McClun who died last week prior to her 97th birthday.

Mr. and Mrs. Henry Strabala of Salem visited Mr. and Mrs. John Little on Sunday.

Members of the Woman's Society of Christian Service met at the home of Pearl Stewart on Thursday when leaders were Mrs. Ralph Entrikin and Mrs. Mae Carnes.

E, H Bond Sales In County Gaining

Ohioans invested more dollars in Series E and H Savings Bonds during 1954 for the third consecutive year, with toal purchases reaching $329,788,863 or 96 per cent of the state's quota, Keith L. Williams. sales manager for North Central Ohio, reported today.

Total investment in E and H Bonds during 1954 in Columbiana County reached $2,785,723, or 86.1 per cent of the year's quota, Area Sales Manager Williams said. The 1954 cash purchases compared to $2,590,574 sold in 1953. December sales in the county were $270,025, compared to $273,328 purchased one year ago.

OUR COMPLIMENTS

— TO —

EDWIN I. SMITH

ON YOUR NEW

INLAND HOME

WE ARE PLEASED TO HAVE FURNISHED THE PAINT

SUPERIOR

WALLPAPER and PAINT

483 East Pershing Phone ED 7-3800

Our Congratulations

— TO —

EDWIN I. SMITH

ON YOUR

GREAT NEW MODEL

INLAND HOME

Salem Builders Supply

775 SOUTH ELLSWORTH AVENUE

PHONE ED 7-3196

CONGRATULATIONS

— TO —

EDWIN I. SMITH

ON YOUR NEW

INLAND HOME

OUR PART IN THIS HOME WAS THE PLUMBING WORK

KERM RIFFLE

PLUMBING

SEBRING-PINE LAKE ROAD

PHONE ED 7-3993

WE ARE PROUD TO HAVE FURNISHED THE

Heating and Spouting

ON SUCH A FINE

INLAND HOME

CONGRATULATIONS!

EDWIN I. SMITH

ELLIS COY

HEATING and PLUMBING

Franklin Road Phone ED 7-7086

Sincere Congratulations

TO YOU

EDWIN I. SMITH

ON YOUR

INLAND HOME

It Has Been a Pleasure To Have Furnished the Wire and Fixtures

FINK ELECTRIC

(Charles Fink)

R.D.1, GOSHEN ROAD

PHONE ED 7-6918

Congratulations

— AND —

Best Wishes

FOR THE FUTURE

EDWIN I. SMITH

ON YOUR

INLAND HOME

FLOOR COVERINGS AND WALL TILE FURNISHED BY

JOE BRYAN

FLOOR COVERING

385 East State Street Phone ED 7-8511

West End Furniture's

3 ROOM OUTFIT SPECIAL 349.50

• LIVING ROOMS

Living Room Set — Springfilled davenport, matching chair or sectional davenport, two end tables, two figurine table lamps and floor lamp.

•BEDROOMS

Bedroom Set — Bed, dresser and chest, coil springs, mattress and pair of pillows.

• KITCHENS

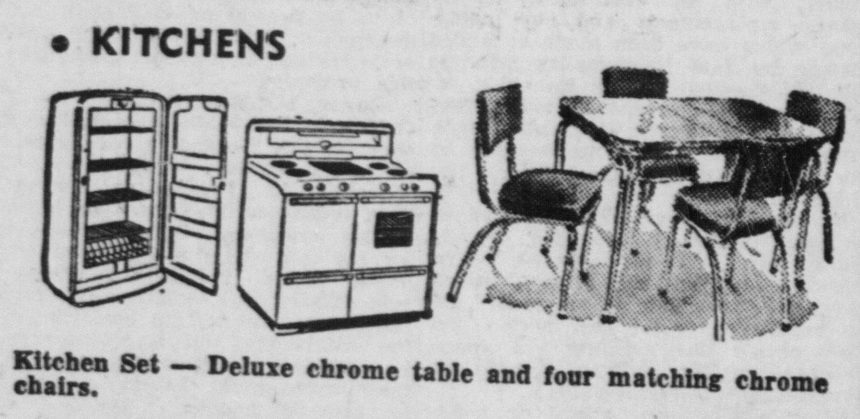

Kitchen Set — Deluxe chrome table and four matching chrome chairs.

ONLY $10 DOWN DELIVERS

Lowest Prices — Easiest Terms In Town

West End Furniture

West State St., Near Howard ED 2-4411

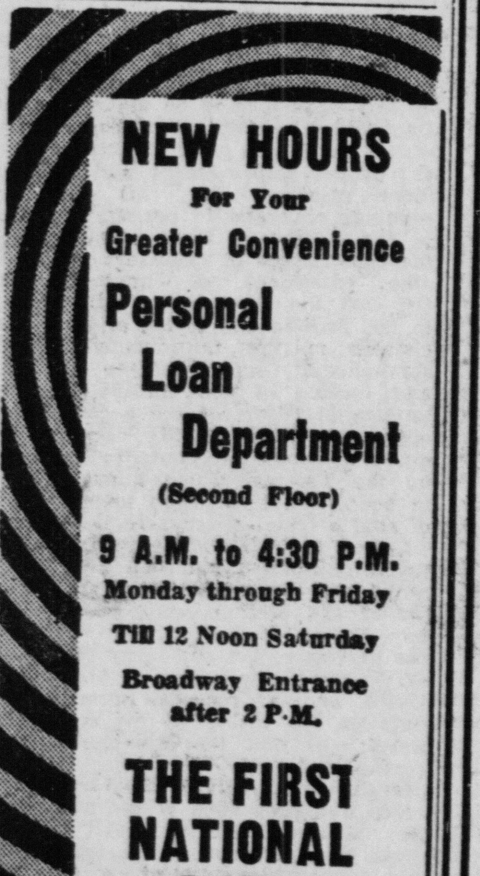

NEW HOURS

For Your Greater Convenience

Personal Loan Department

(Second Floor)

9 A.M. to 4:30 P.M.

Monday through Friday

Till 12 Noon Saturday

Broadway Entrance after 2 P.M.

THE FIRST NATIONAL BANK

STATE ST. AT BROADWAY

OPEN HOUSE

OF THE NEW INLAND HOMES CORPORATION

Jan. 22-23—1701 Ridgewood Dr.

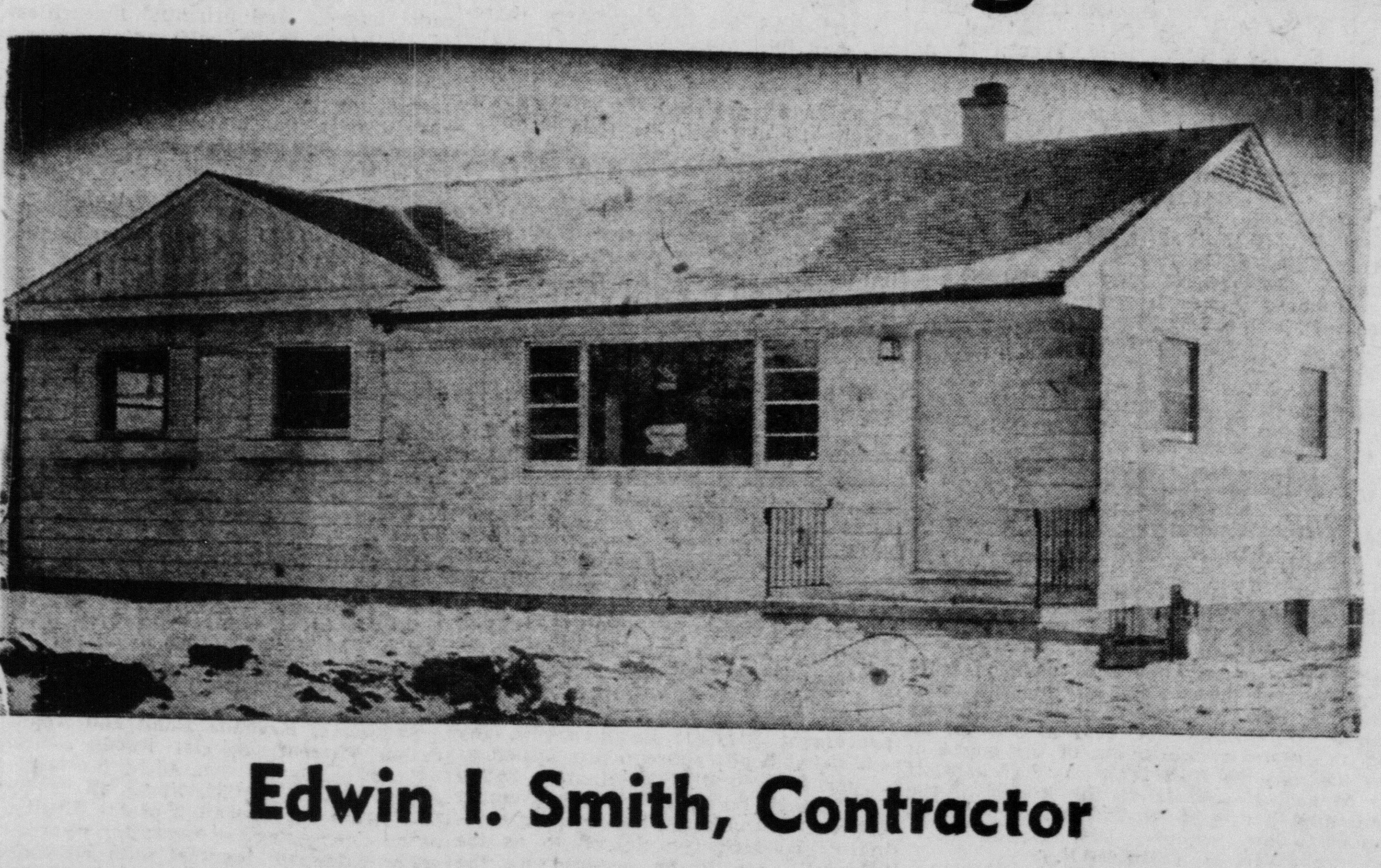

Edwin I. Smith, Contractor

FARM BUREAU LEADERS VISIT PRESIDENT.—President Eisenhower talks with Mrs. Haven Smith of Chappel, Neb., and Charles B. Shuman of Chicago as the American Farm Bureau Federation leaders visit the White House. Mrs. Smith is women's committee chairman and Shuman is new president of the federation.

Down On The Farm

News of Rural Meetings, Happenings

Dairy Institute Jan. 27

Both the practical and the technical sides of milk production will be reviewed at the annual dairy institute at the Masonic Temple here Jan. 27.

Morning topics will be "Social Security for Farmers" by R. P. King; "The Dairyman's Outlook" C. D. McGrew of Ohio State University and "Functioning of the Rumen, "Some Light on a Dark Subject," T. S. Sutton, Ohio State University animal scientist.

Afternoon talks will be on "The Place of Urea, Anti-biotics and Trace Minerals," Sutton; "National Advertising Program for Milk," Earl Poling of Columbus and "Local Dairy Marketing," R. H. Pollock, state college farm economist.

Poultrymen to Meet

Speakers at the annual Columbiana Mahoning Poultry Institute in Salem Feb. 2 will include Carl Dossin of Pennsylvania State College, C. T. Newsom of Columbiana and G. A. Marsh of Ohio State University.

Some of northeast Ohio's outstanding egg and poultry producers will take part in a panel discussion on how to make money from chicken farming. Problems of egg and broiler producers will be considered.

Your Health

By DR. EDWIN P. JORDAN

The Doctor Answers

There are many special tests and instruments now used in medicine, and patients hearing the names of these instruments or the procedures are frequently puzzled by them.

Q — What is a cystoscopy and what is a pyelography?

A — A cystoscopy is an examination of the bladder with an instrument known as a cystoscope, a portion of which is inserted into the bladder with lights and mirrors so that the physician can view the inside wall of the urinary bladder itself.

Pyelography is a procedure involving the use of an X-ray film of the kidney and ureter (which is the passageway from the kidney to the badder; after they have been filled with a solution which will show up in the X-ray film. Obviously, both these procedures are extremey valuable in determining some disorders in the urinary passageways.

Q — Does smoking a pipe, cigar or cigarets affect one's blood pressure?

A — It usually causes a temporary rise in blood pressure but whether it has any permanent effect remains somewhat in dispute.

Q — What causes one's foot to swell to about twice its size for a matter of several hours? This party is allergic to aspirin and simply swells about the head and face and other parts of the body. Would you discuss?

A — This has all of the earmarks of one of the rare allergic sensitivities to aspirin. The person involved should avoid aspirin and probably related drugs and if he or she ever becomes seriously ill the doctor should be informed of this allergic response so that he can be careful in prescribing other drugs which might produce a similar reaction.

Q — Every time I have a large amount of beer the next day or during the night I have terrible pains under my ribs. My stomach also gets puffed up, hard and sore to touch. What could this be?

A — It is probably the accumulation of gas in the digestive tract. The remedy is obvious.

Q — My 16-year-old son plays on the high school football team and I am terribly worried that he will get broken teeth since I know of someone else who had a bad accident of this kind. Can anything be done?

A — An article in the Journal of American Dental Association stated that more than half of the injuries suffered by college and high school football players occurred in the mouth area. They recommended that mouth protectors be worn by all schoolboys who play football and where they tried this in a Chicago high school they found that dental injuries had been reduced 100 per cent.

Snow is a good insulator and can prevent the escape of heat, for example in an Eskimo igloo which can be heated with a very small fire.

Notice Of Lands To Be Forfeited To The State Of Ohio

The following is a list of lands, lots and parts of lots upon which the taxes, assessments, etc., have been certified delinquent for two years:

CODE
(R)—RANGE
(T)—TOWNSHIP
(S)—SECTION
(L)—LOT
(F)—FRONT FEET
(A)—ACRES

LIVERPOOL TOWNSHIP

Burns, Bess M. Trustee—L 405; LaCroft; 30 F; Value $30; Tax $1.74.
Burns, Bess M. Trustee—L 406; LaCroft; 30 F; Value $30; Tax $1.73.
Burns, Bess M. Trustee—L 407; LaCroft; 30 F; Value $30; Tax $1.75.
Burns, Bess M. Trustee—L 433; LaCroft; 30 F; Value $30; Tax $1.73.
Burns, Bess M. Trustee—L 434; LaCroft; 30 F; Value $30; Tax $1.74.
Burns, Bess M. Trustee—L 435; LaCroft; 30 F; Value $30; Tax $1.74.
Burns, Bess M. Trustee—L 436; LaCroft; 30 F; Value $30; Tax $1.72.
Burns, Bess M. Trustee—L 437; LaCroft; 30 F; Value $30; Tax $1.74.
Fife, Karl B.—L 20; Clear View; 100 F; Value $110; Tax $5.98.
Herbert, J. A.—L 564; LaCroft; 30 F; Value $30; Tax $1.82.

ST. CLAIR TOWNSHIP—B. L. S. D.

Plankington, William—L 5; Morgans; 46 F; Value $140; Tax $9.27.
Plankington, William—L 6; Morgans; 46 F; Value $140; Tax $9.26.
Plankington, William—L 11; Morgans; 46 F; Value $40; Tax $4.39.
Plankington, William—L 12; Morgans; 46 F; Value $40; Tax $4.40.
Smith, Floda B.—Royalty from Nat. Gas Co., of W. Va.; Value $220; Tax $16.13.
Smith, J. E. and Floda B.—Royaltq from Nat. Gas Co., of W. Va.; Value $110; Tax $8.04.

YELLOW CREEK TOWNSHIP

Denny, Elmer E. and Alberta C.—R 2, T 9, S 15; N Pt N ½; .71 A; Value $60; Tax $4.30.
Salisbury Coal and Clay Co.—R 2, T 9, S 33; SE Cor E ½ NW ¼; 36.46 A; Value $460; Tax $2384.69.
Salisbury Coal and Clay Co.—R 2, T 9, S 33; SE Cor E ½ NW ¼; 29.59 A; Value $440; Tax $590.39.

YELLOW CREEK SCHOOL DISTRICT —WASHINGTON TOWNSHIP

McDowell, E. O.—Royalty from Nat. Gas Co., of W. Va.. Value $110; Tax $3.08.

SALINEVILLE CORPORATION

Beadnell, John—L 568; D. Valley; 60 F; Value $50; Tax $3.38.
Perpetual Savings and Loan— L 114; McG. 1"; 60 F; Value $30; Tax $86.45.

NEW WATERFORD CORPORATION

Taylor, Joseph W.—R 1, T 8, S 19; Pt SE¼; 124 F; Value $120; Tax $9.00.
McArtor, Robert B.—L 12; Dildines; .15 A; Value $20; Tax $1.60.
Taylor, Joseph W.—L 102; D. B. Taylor; 54 F; Value $40; Tax $3.17.
Taylor, Joseph W.—L 103; D. B. Taylor; 54 F; Value $40; Tax $3.17.
Taylor, Joseph W.—L 66; D. B. Taylor 3"; 54 F; Value $40; Tax $3.20.
Taylor, Joseph W.—L 79; D. B. Taylor; 54 F; Value $40; Tax $3.20.

EAST LIVERPOOL CORPORATION

Wright, James P.—R 1, T 5, 24; Adj. Debee Bro.; 1.15 A; Value $100; Tax $8.42.
Crislip, James—L N Pt 5; Jethro; 60 F; Value $10; Tax $150.75.
Crislip, James—L E Pt 11; Jethro; 30 F; Value $10; Tax $127.82.
Irwin, Weller C.—L 8194; Valley; 24.16 F; Value $240; Tax $14.14.
Irwin, Weller C.—L 8195; Valley; 40 F; Value $240; Tax $14.15.
Irwin, Weller C.—L 8196; Valley; 40 F; Value $240; Tax $14.16.
Mangano, Basil—L N Pt W Pt 834; Currys; 9 F; Value $100; Tax $7.90.
Meakin, Harold V.—L 14; W. L. T.; 1 A; Value $80; Tax $6.51.
Simpson, Catherine — L 29; Jethro; Value $20; Tax $2.24.
Wright, James P.—L 2561; M. M. & S. H. Debee; 40 F; Value $30; Tax $2.53.
Wright, James P.—L 2562; M. M. & S. H. Debee; 40 F; Value $80; Tax $5.41.
Wright, James P.—L 2563; M. M. & S. H. Debee; 40 F; Value $50; Tax $3.68.
Wright, James P.—L 2567; M. M. & S. H. Debee; 40 F; Value $30; Tax $2.27.

WELLSVILLE CORPORATION

McIntosh, J. A.—L 141; C. & M. 5"; 40 F; Value $30; Tax $3.48.
Norris, Carl—L N Pt 14; T. H. S.; 29 F; Value $80; Reg. Tax and Special Assessment $476.21.
Riel, John P.—L SW Pt 1; James; 7.55 F; Value $10; Tax $.80.

WAYNE TOWNSHIP

Cooper, John—Royalty from Natural Gas Co., of W. Va.; Value $150; Tax $9.28.
Mehaffey, Stewart—Royalty from Natural Gas Co., of W. Va.; Value $230; Tax $16.78.

MADISON TOWNSHIP

Hammond, Harry—Royalty from Natural Gas Co., of W. Va.; Value $180; Tax $13.20.

YELLOW CREEK SCHOOL DISTRICT. MADISON TOWNSHIP

Duke, Ethel L.—R 2, T 10, S 34; Pt NE ¼; 6.815 A; Value $80; Tax $5.38.
McIntosh, James A.—L SE 10; 10 F; Value $30; Tax $2.15.
McIntosh, James A. — L 11 and 80'x 178.2'; 60 F; Value $120; Tax $9.19.

COLUMBIANA SCHOOL DISTRICT. —FAIRFIELD TOWNSHIP

Schwartz, Emma and Albert—L 222; Elm Grove; 30 F; Value $20; Tax $1.43.
Schwartz, Emma and Albert—L 223; Elm Grove; 30 F; Value $20; Tax $1.44.
Schwartz, Emma and Albert—L 224; Elm Grove; 30 F; Value $20; Tax $1.44.
Schwartz, Emma and Albert—L 225; Elm Grove; 30 F; Value $20; Tax $1.43.

COLUMBIANA CORPORATION

Basinger, E. C.—L 11; N Hgts.; 82.2 F; Value $70; Tax $5.17.
Basinger, E. C.—L 12; N Hgts.; 45 F; Value $60; Tax $4.37.
Basinger, E. C.—L 13; N Hgts.; 45 F; Value $60; Tax $4.38.
Beck, E. G.—L 436; Elm Grove; 30 F; Value $20; Tax $1.57.
Biros, Stefan—L 106; Bell Park; 40 F; Value $30; Tax $4.05.

LISBON SCHOOL DISTRICT —CENTER TOWNSHIP

Douglass, Rosetta L.—L 10; N. L. L. Co.; 40 F; Value $20; Tax $1.30.

LISBON CORPORATION

Youngstown & Southern Ry. Co.—R 3, T 14, S 13; S of Wash.; .478 A; Value $240; Tax $12.93.

HANOVERTON TOWNSHIP

Brain, J. C. and Russell Coppock—R 4, T 15, S 12; SE NE ¼; Coal only on E. E. Gruber 18.25 Tract; 12 A; Value $180; Tax $31.03.

WEST TOWNSHIP

Oates, Robert and Laura A.—R 5, T 16, S 32; Pt SE ¼ .44 A; Value $10; Tax $.88.

UNITED LOCAL SCHOOL DISTRICT. —SALEM TOWNSHIP

Galbreath, Vernon E. and Mabel M.—R 3, T 15, S 32; NE Cor NW ¼; 4 A; Value $100; Tax $5.08.

LEETONIA CORPORATION

Libert, Harry—L 996; Goddard; 113 F; Value $230; Tax $13.34.

PERRY TOWNSHIP

Rivi, Angelo and Mary— L 951; Salem Ht. 4"; 40 F; Value $20; Tax $1.85.

SALEM CITY

Braham, Ruth—L 13; Deming; 32 F; Value $150; Tax $9.70.
Fisher, John J. —L Pt 506; Assrs.; Value $20; Tax $1.55.

BUTLER TOWNSHIP— KNOX TOWNSHIP SCHOOL DISTRICT

Kelly, William A.—R 4, T 16, S 17; Pt NW ¼; .45 A ;Value $80; Tax $4.18.

KNOX TOWNSHIP

Nutting, Wm. C. et al—L 19; V. E. Stanley; 41 F; Value $120; Tax $16.03.

Such lots and lands were omitted by the county board of revision from foreclosure proceedings. The owners, mortgagees, lienors and any other persons having or claiming any interest in such lands, lots or parts of lots, will take notice that the court has fixed the date of February 4th, 1955 at 1:30 p. m. at the courthouse, Lisbon, Ohio, when objections to the action of the board of revision woll be heard. Written objections may be filed prior to tjhat date. If no valid objections are presented as to any of said lands the action of the county board of revision will be confirmed and said lands ordered forfeited to the State of Ohio to be sold pursuant to law.

JOHN W. COLEMAN.
Clerk of Courts Columbiana County, Ohio.

Published in the Salem News, at Salem, Ohio on January 14th and 21st, 1955

LEGAL NOTICE

ORDINANCE NO. 541203-70

Providing for the issuance of $775,000 First Mortgage Sewerage System Revenue Bonds of the City of Salem under Section 12, Article XVIII of the Constitution of the State of Ohio for the purpose of improving and extending the municipal sewerage system; to authorize the execution of a mortgage of said system and the extensions and improvements thereto, and the revenues thereof to secure said bonds and to secure additional parity bonds thereafter authorized; to define the terms of a franchise under which, in case of foreclosure, the purchaser may operate said system; to provide, in event of default, for the appointment of a receiver to administer said system; to repeal Ordinance No. 541019-64 and to declare an emergency.

WHEREAS, the City of Salem (herein called the "Municipality") now owns and operates as a public utility (hereinafter referred to as the "Utility"), a sewerage system, the services of which are and are to be supplied to persons and corporations within and without the corporate limits of the Municipality; and

WHEREAS, based on the recommendations of Malcolm Pirnie Engineers, of New York, New York (herein called the Engineer), the Council of the Municipality has determined it necessary to improve the sewage treatment plant and construct interceptor sewers and other sewer facilities recommended for immediate completion by the Engineer for such purposes (said construction and improvement being herein called the "Project"); and

WHEREAS, it is desired to finance the cost of the Project, and expenditures incident thereto and incident to such financing, and, to the extent of any balance, other improvements as provided in this ordinance, by the issuance and sale of mortgage revenue bonds, to be designated First Mortgage Sewerage System Revenue Bonds, in accordance with Article XVIII, Section 12 of the Constitution of Ohio, which bonds (hereinafter called "Improvement Bonds") together with any additional bonds subsequently issued on a parity therewith (hereinafter called "Additional Bonds", the Improvement Bonds and Additional Bonds being hereinafter collectively referred to as the "Bonds") are to be secured by the Mortgage hereinafter provided for (hereinafter referred to as the "Mortgage") upon the propertie's assets and revenues of the Utility and by a franchise to become effective in the event of foreclosure of the Mortgage; and

WHEREAS, (a) the Municipality had a population according to the last Federal Census of not less than 1,500 persons, (b) the Improvement Bonds are to be issued to provide funds for additions and betterments to the Utility, (c) the estimate of net revenues after reasonable operating and maintenance charges as made by the Engineer is sufficient fully to amortize during the life of the Improvement Bonds the principal and interest thereof, (d) such estimated net revenues are equivalent to not less than one and one-half times the amount of average annual interest charges of the Improvement Bonds and not less than 1.20 times the amount of average annual charges for principal Bonds and (e) the Improvement Bonds, at the time of their issuance, will be the only revenue bonds of the Municipality outstanding pledging revenues of the Utility.

NOW, THEREFORE, BE IT ORDAINED BY THE COUNCIL OF THE CITY OF SALEM, OHIO, THAT:

Section 1. **Sewerage System a Utility-Authorization of $775,000, of Improvement Bonds, Use of Proceeds** — The Council of the Municipality hereby finds and determines that the municipal sewerage system has been, and shall hereafter be, operated as a public utility, including all extensions of and improvements to said system, that, prior to the issuance of the Improvement Bonds, rates and charges for the services of said Utility shall be determined and fixed by Ordinance of Council in an amount sufficient to pay the costs of operating and maintaining said Utility and to leave an amount of revenues adequate for the principal and interest, debt service reserve and replacement requirements and otherwise comply with the covenants herein provided for, and that it is necessary forthwith to issue and sell the Improvment Bonds in the principal amount of $775,000 and having the terms provided for herein, the proceeds to be used for the Project and purposes incidental thereto and incidental to the issuance and sale of said Improvement Bonds, and, to the extent of any balance after paying or providing for the foregoing, for other extensions and improvements to the Utility as recommended by the Engineer and approved by the Municipality and, as to any further balance, for payment to the Debt Service Reserve Fund.

Section 2. **Terms of Improvement Bonds and Special Terms of the Bonds** — Except as may be otherwise provided in any part of the Mortgage relating to issuance of fully registered Bonds in place of coupon bonds, the Improvement Bonds shall be dated November 1, 1954; shall be of the denomination of One Thousand Dollars ($1,000) each; shall be numbered from 1 to 775 as set forth below. The Improvement Bonds shall mature as set forth below and shall bear interest payable semi-annually on June first and December first of each year, beginning June 1, 1955 until the principal sum becomes due and payable at the rates set forth below, with interest on any overdue principal, and (to the extent that payment of such interest is enforceable under applicable law) on any overdue installment of interest, at the rate of six per cent per annum.

Bond Numbers	Interest Rate	Amount and Maturity Date		
1 - 20	2-¾%	$20,000	Dec. 1,	1955
21 - 40	"	"	" "	1956
41 - 60	"	"	" "	1957
61 - 85	"	$25,000	" "	1958
86 -110	"	"	" "	1959
111 -135	"	"	" "	1960
136 -165	"	$30,000	" "	1961
166 -195	"	"	" "	1962
196 -225	"	"	" "	1963
226 -255	"	"	" "	1964
256 -285	"	"	" "	1965
286 -320	"	$35,000	" "	1966
321 -355	"	"	" "	1967
356 -390	"	"	" "	1968
391 -425	"	"	" "	1969
426 -460	"	"	" "	1970
461 -500	"	$40,000	" "	1971
501 -540	"	"	" "	1972
541 -580	"	"	" "	1973
581 -625	"	$45,000	" "	1974
626 -670	"	"	" "	1975
671 -715	"	"	" "	1976
716 -775	"	$60,000	" "	1977

Improvement Bonds maturing on and after December 1, 1965 shall be subject to redemption in whole or in part in inverse order of maturities, but by lot in the case of bonds of the same maturity, on any interest payment date on and after December 1, 1964 at redemption prices equal to the following percentages of the principal amount redeemed, plus in each case accrued interest to the date fixed for redemption, by notice, specifying the numbers of the Improvement Bonds to be called, published by the Trustee in behalf of the Municipality once a week for two consecutive weeks in a financial journal of national circulation published in the Borough of Manhattan, City of New York, the first publication to be not more than forty (40) nor less than thirty (30) days prior to the date of redemption, upon which date all interest upon the Improvement Bonds so called shall cease except for Improvement Bonds as to which default shall be made, upon presentation, in the payment of the redemption price:

103 per cent if redeemed on or before June 1, 1968;

102 per cent if redeemed thereafter and on or before June 1, 1974;

101 per cent if redeemed thereafter.

Principal and interest thereon shall be payable at the principal office of the Trustee hereinafter provided for.

The Improvement Bonds shall be signed by the Executive and the Fiscal Officer of the Municipality and shall bear the corporate seal, and the interest coupons thereon shall bear the facsimile signature of the Fiscal Officer. When used in this Ordinance, "Executive" shall mean the Mayor or, in his absence or incapacity, the Acting Mayor of Vice Mayor. "Fiscal Officer" shall mean the Auditor cr, in his absence or incapacity, the Clerk of Council, and "Legal Officer" shall mean the Solicitor. Any officer or board which hereafter succeeds, by operation of law, to the powers and duties of any such officers shall be deemed included in the applicable official designation while having such powers and duties.

The Required Coverage as applicable to the issuance of Additional Bonds is 140 per cent of the largest amount which would be needed to be paid into the Debt Service Fund in any year to meet interest and principal maturities of all bonds to be outstanding immediately after the issuance of the Additional Bonds, assuming that the payments into the Debt Service Fund are spread over the maturities of suc bonds in such manner as to result in the largest payment in any one year being as low as possible.

The Mortgage referred to herein is the Indenture of Mortgage securing the Bonds, hereinafter provided for, between the Municipality and The Cleveland Trust Company, Cleveland, Ohio (herein with its successors called the Trustee).

Section 3. **Award of Bonds.** Said Improvement Bonds are hereby awarded to Ryan, Sutherland & Co. and Associates (hereinafter called the original purchasers) in accordance with their offer to purchase said bonds dated November 30, 1954, accepted by Council; it being understood with the original purchasers, that, if before the time the Municipality is ready to deliver said Improvement Bonds, the income derived there-from or the revenues of the Utility shall be made subject to taxation by the United States, by an Act of Congress or otherwise, the purchaser may, at his option, cancel the contract of purchase.

Section 4. **Revenue Fund and Application Thereof; Special Funds** — So long as any bonds secured by the Mortgage remain outstanding, all revenues from the operation of the Utility, as now constituted or hereafter improved or extended, together with all such revenues on hand when the Improvement Bonds are delivered which are not deposited in the Construction Fund, shall be transferred or deposited to the "Sewer Revenue Fund," which shall be maintained, in the name of the Municipality, in a bank deposit separate and distinct from all other funds of the Municipality. Out of said Fund, and after reserving therein at all tiems an adequate sum as working capital for the Utility, the following payments only shall be made and in the following order, to wit:

First. All reasonable and proper expenses of operating and maintaining the Utility and all its appurtenances, such expenses to exclude those of any other utility of the Municipality whether or not such other utility shall be operated as a single unit with the Utility.

Second. Quarterly on the fifteenth days of February, May, August and November, into the Debt Service Fund; (1) beginning February 15, 1955 an amount equal to one-half of the interest due on the next ensuing interest payment date upon all Bonds outstanding; and (2) beginning on February 15, 1955, the equal quarter-annual sum necessary to provide for payment of the next ensuing principal maturity of all Bonds outstanding and, if any of such Bonds shall be term Bonds, to provide the amount annually necessary to retire (by call or otherwise) at or before the maturity date thereof all term Bonds.

Third. Quarterly as aforesaid, into the Debt Service Reserve Fund, beginning February 15, 1955 a sum at least equal to 20 per cent of the amount payable on such date into the Debt Service Fund as required by paragraph Second or $2,250.00, whichever is greater, which sums shall be paid in for so long, and resumed as often, as may be necessary to create and thereafter maintain a balance in said Fund at least equal, on each December 31st, to the greater of (i) the aggregate amount of payments required by the foregoing paragraph Second to be made into the Debt Service Fund during the ensuing calendar year with respect to all Bonds then outstanding or (ii) $45,000 or the principal amount of all Bonds outstanding of less than $4,5000.

Fourth. Into the Replacement Fund (a) annually on Januaryy 15 in each of the years 1955 to 1960, both inclusive, the sum of $6000, and (b) annually in each of the years thereafter, beginning January 15, 1961, the sum of $10,000.

Fifth. Quarterly as aforesaid, such sum in addition to any of the foregoing as may be necessary and available, after meeting the requirements of the preceding paragraphs First, Second, Third and Fourth to make up any previous deficiency in any such quarter annual deposits.

Sixth. Annually on January 15 beginning in 1956, the revenues remaining in the Sewer Revenue Fund at the end of the preceding calendar year after paying or providing for the amounts payable for such preceding year under paragraphs Second, Third, Fourth, and Fifth above and after reserving therein an adequate sum as working capital for the Utility, as aforesaid, shall be transferred to a fund designated "Surplus Fund"; provided that such revenues remaining on January 15, 1956, and on January 15, 1957, shall be deposited in the Debt Service Fund.

The Debt Service Fund shall be maintained in the custody of the Trustee, and shall be used solely for the payment of the principal and the interest of the Bonds.

The Debt Service Reserve Fund shall be maintained in the custody of the Trustee and, until required for any of the purposes hereinafter mentioned, may be invested in direct obligations of the United States maturing not more than five years from date of investment. Moneys in the Debt Service Reserve Fund shall, to the extent necessary, be transferred to the Debt Service Fund to permit the payment of all obligations payable therefrom after applying to that purpose any moneys then in the Surplus Fund. Any amounts in the Debt Service Reserve Fund (including investments) on any January 31st, in excess of the total amounts then required to be maintained in the Debt Service Reserve Fund, shall be used during the ensuing year to retire, by call or by purchase at not in excess of the fair market value or redemption price (whichever is lower), any Bonds then subject to call, and any such excess may be used to retire outstanding bonds by purchase prior to December 1, 1964 at not in excess of fair market value.

The Replacement Fund shall be maintained by the Municipality in a bank deposit duly secured, and, until required for any of the purposes hereinafter mentioned, may be invested in direct obligations of the United States maturing not more than ten years from date of investment. Moneys on hand in said Replacement Fund, shall, to the extent necessary, after applying to that purpose any moneys then in the Surplus Fund, be transferred to the Debt Service Fund to permit the payment of obligations payable therefrom without use of the moneys in the Debt. Service Reserve Fund, and otherwise may be used to replace, rebuild, or recondition worn-out, obsolete or inadequate equipment and properties of the Utility, and for betterments, improvements and extensions and to or for the retirement of Bonds by call or by purchase for cancellation at a price which shall not exceed the fair market value of the Bonds so purchased or the redemption price thereof, if any, prevailing at the time of the purchase.

There shall be retained in the Surplus Fund at all times, and applied to such purpose, sufficient funds to make up any deficiency that may reasonably be anticipated or exist in any annual deposit provided for by paragraphs Second, Third, Fourth or Fifth of this Section. Except as aforesaid, all moneys in the Surplus Fund may, at the option of the Municipality, be used for extensions and improvements to the Utility or the retirement of outstanding Bonds by call or by purchase for cancellation at a price which shall not exceed the fair market value of the Bonds so purchased nor the redemption price of such bonds, if any, prevailing at the time of purchase. Moneys in the Surplus Fund may be invested in direct obligations of the United States maturing not more than ten years from date of investment If at any time the Municipality shall have provided the Trustee with moneys sufficient, together with moneys and investments then in the Debt Service Fund and Debt Service Reserve Fund, to retire in full on the next available redemption date any then outstanding issue of Bonds, without thereby reducing the balance thereafter remaining in said Debt Service Fund and Debt Service Reserve Fund below the amount which on such call date would be required by this Section to be on hand therein with respect to Bonds not to be so retired, the Trustee shall make available out of said Debt Service Fund and Debt Service Reserve Fund the amount required, together with the other moneys provided, to accomplish such retirement.

The Construction Fund (1) shall consist of the portion of the proceeds of the Improvement Bonds provided for in the following section and such additional amounts as may be paid into said fund by the Municipality (2) shall be maintained by the Municipality in a deposit account fully secured by direct obligations of the United States, and, until required for the purposes herein provided, may be invested by the Fiscal Officer in direct obligations of the United States maturing in not more than three years from date of investment (3) shall be applied to the purposes for which the proceeds of the Improvement Bonds are required to be used under the foregoing sections of this Ordinance.

As used in this Ordinance operating and maintenance expenses shall not include depreciation or capital replacements.

Section 5. **Allocation of Proceeds of Improvement Bonds** — The proceeds from sale of the Improvement Bonds shall be allocated and are hereby appropriated to the following funds of the Utility, hereby established; (a) the portion representing accrued interest, to the Debt Service Fund; (b) the portion, if any, representing premium, to the Debt Service Reserve Fund; and (c) the entire balance of such proceeds, to the Construction Fund.

Section 6. **Additional Bonds** — The Municipality shall have the right from time to time to issue Additional Bonds for the purpose of providing additional funds, if necessary, for the completion of the Project, and otherwise for the purpose only of making replacements, extensions and improvements to the Utility, which Additional Bonds shall be payable from the Debt Service Fund and Debt Service Reserve Fund and be secured by a lien upon the properties and revenues of the Utility on a parity with the Improvement Bonds, and the Trustee shall authenticate and deliver such Additional Bonds; provided, that, when any such Additional Bonds are issued, the Municipality shall have furnished to the Trustee the following certificates:

(A) Certificate of Fiscal Officer and Legal Officer of the Municipality certifying that, to the best of their knowledge, the Municipality is not, on the date of issue of such Additional Bonds, in default in the performance of any of its covenants provided in this Ordinance, in the Mortgage or in the Bonds; and

(B) Certificate of an independent engineer, satisfactory to the Trustee, showing (1) that, as estimated by such independent engineer the prospective revenues of the Utility, based upon rates in effect at the date of issue of the Additional Bonds and on such independent engineer's estimate of the expenses of operation and maintenance of the Utility after completion of the improvements, extensions or replacements to be financed by the Additional Bonds, will, after such expenses, be at least equal to the Required Coverage for issuance of Additional Bonds. (2) that, if issued for completion of the Project, the amount of such Additional Bonds proposed to be issued is essential for such purpose, and (3) that, if issued for other authorized purposes, the replacements, extensions or improvements to be financed by such Additional Bonds are reasonably necessary for the proper and economical operation of the Utility or for meeting existing or prospective demands for its services, or both.

The proceeds of any sale of Additional Bonds shall be allocated in substantially the same manner as provided in this Ordinance with respect to the Improvement Bonds and a Construction Fund for such proceeds shall be created in connection with each issue of Additional Bonds and shall be applied to the purposes set forth in the applicable certificate of the independent engineer and to defray costs and expenses incidental thereto or incidental to the sale or issuance of the Additional Bonds.

Section 7. **Terms of the Bonds Generally.** — The Bonds shall be designated as set forth in the Preambles to this Ordinance, shall be payablein lawfu l money of the United States, shall be in coupon form but with privilege of registration as to principal only, shall be negotiable instruments, shall express upon their face the purpose for which they are issued, shall be issued pursuant to Article XVIII be issued pursuant to Article XVIII Section 12 of the Constitution of the State of Ohio and shall be signed by the Executive and by the Fiscal Officer of the Municipality and sealed with the corporate seal or shall be signed and sealed in such manner as may be required by law or charter provision (if any) applicable at the time of issuance of the respective Bonds. Interest coupons attached to the Bonds shall bear the facsimile signature of the Fiscal officer or such other facsimile or manual signature a ion (shall be required by law or chart vision (if any) applicable at the time of issuance of the respective Bonds. The Additional Bonds shall bear such designation as may be necessary to distinguish them from the Improvement Bonds or other Additional Bonds having different provisions and shall have maturities, interest rates, interest payment dates, redemption provisions, denominations and other provisions as provded in this Ordinance or in the ordinances hereafter adopted providing for issuance of the Additional Bonds, provided, however, tht such terms and provisions shall not be inconsistent with this Ordinance, the Mortgage or the then outstanding Bonds.

Additional Bonds shall not be redeemable earlier than the first redemption date for the MImprovement Bonds.

The Bonds shall be payable solely from the revenues and properties of the Utility and shall be secured only, but equally and ratably without priority of one over another by reason of number or of date of Bond, sale, execution or delivery, by the Mortgage constituting a lien upon said revenues and propeeties, after provision for the reasonable operation and mantenance expenses of the Utility, and by the franchise hereinafter provided for under which, in case of foreclosure of the Mortgage, the purchaser may operate the Utility; and anthynig in the Mort -agge in this Ordinance or in the ,Bonds to the contrary notwithstanding, neither the general resources of the Municipality shall be required to be used, nor the general credit of the Municipality pledged for the performance of any duty under the Mortgage, this Orpayment to be made under the Mortgage, this Ordinance or the Bonds shall be made only from the properties and revenues of the Utility; provided, however, that, if otherwise lawful, nothing herein shall be deemed to prohibit the Municipality from using of its own volition, any of its general resources for the fulfillment of any of the terms and conditions of the Mortgage, this Ordinance or the Bonds.

Section 8 **Covenants of Muniicipality.** The Municipality, by issuance of the Improvement Bonds, shall covenant with the holders of the Bonds and with the Trustee (a) that it will at all times prescribe and charge such rates for the services of the Utility, and will so restrict operation and maintenance expenses of the Utility, as shall result in Utility revenues at least adequate, after meeting such operation and maintenance expenses, to provide for (i) the payments required by this Ordinance to be made into the Debt Service Fund, Debt Service Reserve Fund, or other Special Funds (ii) proper improvement and replacement reserves, and (iii) sufficient earnings coverage to permit the issue of the Additional Bonds required for the construction of necessary or advisable extensions or improvements; (b) that the Municipality will furnish to the Trustee and to the original purchasers of the Improvement Bonds semi-annually reports of the operation and income of the Utility and also an annual report of the accounts and operations of the Utility prepared by qualified public accountants approved by the Trustee, which annual report in condensed form shall upon request of said original purchasers be published once in a financial journal of national circulation and will permit the authorized representative of said Trustee of the original purchasers, or of any holder or holders of twenty-five per centum of the amount of the Bonds at the time outstanding to inspect the Utility and all records, accounts and data of the Utility at all reasonable times; (c) that the Municipality will segregate the revenues, funds and properties of the Utility from all other funds and properties of the Municipality; (d) that the Municipality will observe and perform all its agreements and obligations provided for by the Bonds, the Mortgage, or this Ordinance.

Section 9. **Mortgage.** — In order to secure the payment of the principal of and interest on the Bonds as the same shall become due and payable and the performance of the obligations of the Municipality in this Ordinance, the Bonds or the Mortgage, the Executive and Fiscal Officer of the Municipality are hereby authorized and directed in the name of and on behalf of the Municipality to make, execute, acknowledge and deliver to the Trustee a good and sufficient first mortgage deed (herein called the Mortgage) mortgaging in trust for the holders of the Bonds, all the properties an assets of said Utility now owned or hereafter acquired by the Municipality during the time any of the Bonds shall remain outstanding and unpaid, in such form and containing such terms, covenants and conditions not inconsistent with this Ordinance as shall be approved by such original purchasers and by the Legal Officer of the Municipality.

Provision shall be made therein that in case the Municipality shall default for more than 60 days in the payment of any Bonds or the interest thereon or for more than 90 days in performing any of the covenants or requirements of the Mortgage or of this Ordinance, or of the Bonds, the Trustee may elect to, and upon request of the owners or holders of 25 per cent in amount of the outstanding Bonds shall, declare the entire amount of outstanding Bonds due and payable, and proceed to foreclose said Mortgage; but such provision shall be subject to the condition that if at any time after the principal of said Bonds may have been so declared due and payable, and before there shall have been any sale of the properties mortgaged thereunder, all sums payable under the Mortgage, except the principal of Bonds thereby secured which have not reached their maturity dates, shall have been duly paid and all existing defaults shall have been made good, then and in every such case such payment shall constitute a waiver of such default and its consequences; but no such waiver shall extend to or affect any subsequent default nor impair any rights consequent thereon.

The Mortgage shall contain the usual covenants and provisions as to foreclosure and sale and as to other remedies of the Trustee and bondholders, and shall provide for the appointment of a receiver with powers customary in general equity cases to operate the Utility and to apply the revenues thereof to the payment of the Bonds and interest thereon, in accordance with this ordinance and the provisions of the Mortgage, in event of litigation involving the operation or administration of the Utility by the Municipality or default by the Municipality in performance of the terms and conditions of this Ordinance or of the Mortgage or the Bonds.

The Mortgage shall also contain covenants as to prompt and efficient construction of the Project, proper maintenance of Utility properties and efficient operation thereof, maintenance of title to such properties and of the priority of lien of the Mortgage, disposition of unnecessary or worn out properties, maintenance of adequate insurance upon Utility properties, recordation of the Mortgage and any supplement thereto, compliance with applicable requirements of law, and such other covenants as may be necessary or appropriate for the due protection of the rights and security of the holders of the Bonds.

Said Mortgage shall contain appropriate provisions whereby the Municipality, by ordinance of its council and with the written consent of the holders of not less than 66-2-3 percent in aggregate principal amount of outstanding Bonds (excluding Bonds held or owned by the Municipality), may modify or amend any covenant, condition, or provision of the Mortgage or any supplement thereto so long as such action shall not result in changing the redemption provisions or interest and principal maturity dates nor reducing the principal amount or interest rate on any Bond without the consent of the holder thereof, nor modifying the rights or obligations of the Trustee without its consent, nor reducing the percentage herein specified, nor imposing upon any part of the properties or revenues of the Utility described in the Mortgage or any supplement thereto any mortgage or lien ranking prior to the lien of the Mortgage.

In the event of the foreclosure of the Mortgage, the purchaser or purchasers at such foreclosure sale shall be entitled to operate the Utility as improved or extended under the terms of the following franchise, which is hereby ordained and established to take effect immediately upon the confirmation of such foreclosure sale, to wit:

FRANCHISE TO CONSTRUCT, MAINTAIN AND OPERATE A PUBLIC UTILITY IN AND FOR THE MUNICIPALITY UPON, ALONG, AND UNDER THE STREETS, LANES, ALLEYS, AVENUES AND OTHER PUBLIC THOROUGHFARES OF THE MUNICIPALITY, AND TO FIX AND PRESCRIBE THE TERMS AND CONDITIONS UNDER WHICH SAID OPERATION SHALL BE CONDUCTED.

Section A: Hereafter when the word "grantee" appears in this franchise, it shall be held to mean and include the purchaser or purchasers at a judicial sale upon foreclosure of the mortgage on the municipal Utility referred to in the Ordinance granting this franchise and any person, association of persons, partnership or corporation who shall, upon such foreclosure, become the owner of said public utility by assignment from said purchaser; and this franchise shall inure to the benefit of such person, association, partnership or corporation and their heirs, executors, administrators, successors and assigns. The term Municipality where used herein, shall refer to the Municipality granting this franchise.

Section B; the said grantee is hereby granted the right, for the full period of twenty years after the date of the final confirmation of such judicial sale on foreclosure of mortgage, to construct, maintain, operate and extend upon, along and under the streets, lanes, alleys, avenues and other public thoroughfares and public property of the Municipality, with the full and necessary privileges for the use of the streets, lanes, alleys, avenues and other public thoroughfares or property for the purpose of constructing, erecting, maintaining, operating and extending, mains, valves, meters, outlets, connections, manholes, and all other apparatus necessary or appropriate to the operations of the Utility.

Section C: This franchise shall be held to apply to and give the right to own and operate all the properties, property rights and interests theretofore owned or operated by the Municipality as or in connection with said Utility, with all extensions, betterments, replacements and new equipment which have been made or added thereto by said Municipality prior to the taking effect of this franchise, together with the extensions and betterments and equipment which may thereafter be made from time to time by the grantee during the life of this franchise.

Section D: The grantee, in the maintenance, repair or extension of said Utility, shall not unnecessarily interrupt or obstruct use of any street, lane, alley or public thoroughfare, and in connection with any such work shall obtain such permits and approvals as may be required by the ordinances of the Municipality.

When any streets, alleys or public grounds are entered upon, or facilities removed therefrom, the grantee shall restore the same to their original condition and shall clear all such places of dirt, obstructions and anything that might constitute a nuisance, or prevent such street, alley or public ground from being open and in repair. Such restoration to original condition shall be made by the grantee under the supervision and control of the appropriate officer of the Municipality, who shall determine what part, if any, of such work, shall be done by the Municipality and charged to the grantee. Upon the doing of such work, the Municipality shall furnish the grantee with itemized bills of the cost thereof, which bills shall be paid by the grantee within ten (10) days after the receipt thereof.

Section E: The grantee shall at all times be subject to the regulations imposed by the laws of the State of Ohio and such general reasonable regulatory ordinances of the Municipality as may exist at the effective date of this franchise or thereafter be adopted, including the continuing right of said Municipality's Council to require such reconstruction, relocation, or change or discontinuance of the appliances used by said Utility in the streets, alleys, avenues, and highways of the Municipality, as shall in the opinion of Council be necessary in the public interest. The grantee, however, shall have a right to a fair return on its investment; it being understood, however, that the Municipality cannot waive or surrender any of the police powers granted to, or inherent in, municipal corporations and nothing herein contained shall be construed as a waiver or surrender of such powers or other rights conferred by law on municipal corporations.

In construction, maintenance or repair of its properties, the grantee shall comply with all regulations existing or that may thereafter be made by the Municipality applicable to said grantee, and the grantee shall be reason of its failure or neglect to comply with such regulations and shall save the Municipality harmless from any and all claims for damages by reason of such failure or neglect.

Section F: The grantee shall fully indemnify the Municipality and save it harmless from any and all damages that the Municipality may sustain and from all judgments, decrees, costs and expenses, which the Municipality may, in any manner, suffer, or incur, and which may be recoverable from or obtained against the Municipality for or by reason of the granting of rights hereby conferred upon the grantee or growing out of or resulting from the exercise and use by the grantee of any part of the rights hereby granted to it.

Section G: For a period of ten years after the taking effect of this franchise the grantee may charge for supplying the service of said utility to the Municipality and inhabitants thereof rates equivalent to the highest schedule of rates in effect under the Municipality's operation of said utility during the period from the granting of this franchise to the effective date of this franchise, increased by ten per cent.

The payments to be made by said Municipality to said grantee for services or products of the Utility to be furnished to said Municipality shall be paid to the grantee semi-annually on or before the tenth days of June and December in each year during the term of this contract; and in order to provide means for the payment of all amounts to be paid by said Municipality under this contract, the said Municipality in its annual budget and taxation and appropriation ordinances each year during the term of this contract, obligates itself to include and levy a sufficient sum on all the taxable property in said Municipality to pay for such services or products, the proceeds of which levy shall be placed in a separate fund and which taxes, when collected, shall be held inviolate for that purpose.

Section H: In the event that the above rates (which are minimum rates - not maximum rates), shall prove insufficient to provide revenues yielding, after meeting operating and maintenance charges in amount consistent with sound management and commensurate with the services required by the Municipality, an annual return of approximately six per cent on the reasonable value of the utility, including a reasonable allowance for depreciation, plus the cost of betterments, improvements and extensions, less depreciation thereon, as may have been required or approved by the Municipality, the Municipality, by appropriate ordinances, shall raise such rates, or approve and authorize action of the grantee raising such rates, sufficiently to produce such return in the manner required by any applicable law, but the duty of the Municipality to raise, or to approve and authorize the grantee to raise such rates shall arise forthwith upon the request of the grantee, any law to the contrary notwithstanding. In the event such action by the Municipality is not taken, complaint may be filed to the Public Utilities Commission or its successors in office and proceedings had before said commission as provided in Sections 4909.34 to 4909.37 inclusive of the Revised Code of Ohio. The grantee's right to complain to said commission shall be cumulative to its right to enforce the performance of the above imposed duty on the Municipality under the provisions of Section 2731.01 et seq., of the Revised Code of Ohio.

Section I: For the second ten-year period of this franchise, the rates to be charged by said grantee shall be fixed by the Council of said Municipality by and with the consent of the grantee or in the event of the inability of the City and grantee to agree, shall be such as may be fixed or determined in accordance with the provisions of the Revised Code of Ohio, including Sections 4909.16 to 4909.19 thereof, but, in any event, the rates shall be such as to produce to the grantee the same return as provided in Section H hereof.

Section I: The grantee shall keep all records and accounts of the utility in such form as shall be prescribed by the Public Utilities Commission of Ohio, subject always to the right of Council of the Municipality to require more detailed forms and to exact more comprehensive statements than may be prescribed by said Commission. The Municipality shall at all times have access to and opportunity for inspecting all properties of the utility and auditing, examining and keeping copies of all records and accounts in any way pertaining to the ownership or operation of the utility, together with the right to require of the grantee at any time detailed reports relating to the finances, operation, management and ownership thereof. The Municipality shall have the further right to establish standards of service, to prevent unjust discrimination in service or rates and to require adequate extension of plant, equipment and services.

Section K: No rights herein granted to the grantee to construct, maintain or operate said public utility shall be construed as exclusive or as preventing the Municipality from granting a franchise or privilege to any other person, firm or corporation.

Section 10. **Separability Clause** — Each section of this ordinance and each subdivision of any section thereof is hereby declared to be independent, and the finding or holding of any section of subdivision of any section thereof to be invalid or void shall not be deemed or held to affect the validity of any other section or subdivision of this ordinance.

Section 11. **Repeal Clause.** — That Ordinance No. 541019-64 passed on October 30, 1954 be and is hereby repealed in its entirety.

Section 12. **Emergency Clause** — This ordinance is hereby declared to be an emergency measure necessary for the immediate preservation of the public peace, health and safety in said Municipality and for the further reason that immediate construction of the extensions and improvements to be provided for from the proceeds of the Improvement Bonds is essential to provide adequate sanitary sewage disposal for said Municipality and its inhabitants; WHEREFORE, if two-thirds of the members elected to council vote for passage of this ordinance, it shall be in full force and effect from and immediately after its passage and approval; otherwise it shall be in full force and effect from and after the earliest period allowed by law.

Passed: December 3rd, 1954

JAMES G. ALDOM
President of Council
RALPH J. MANCUSO
Clerk of Council

Approved this 3rd day of Dec., 1954.
DEAN B. CRANMER, Mayor

Salem News, Jan. 14 and 21, 1955.

LEGAL NOTICE

LEGAL NOTICE

Notice is hereby given that the County Commissioners of Columbiana County, Ohio, have been petitioned to vacate East Street and a portion of North Alley in the vicinity of New Garden, in the township of Hanover and more fully described as follows:

Beginning at the intersection of the North Line of High Street and the West line of East Street as dedicated in New Garden, Section 9, Hanover Township, Columbiana County, Ohio. Thence with the West line of East Street North 180.0 feet to the South line of North Alley; Thence wiwth the South line of North Alley West 180.0 feet to the East line of East Alley; Thence North 20.0 feet to the North line of North Alley; Thence with the South Line of North Alley, East, 220.0 feet to the intersection of said North line and the East line of East Street extended; thence with the East line of East Street South 200.0 feet to the North line of High Street; thence west 40.0 fee to the place of beginning.

Said Commissioners will view those parts of East Street and North Alley considered for vacation at 2:00 p. m., E. S. T., Friday February 4th, 1955. A public hearing will be had upon the same in the Commissioners office at the Court House, Lisbon, Ohio, at 11:30 o'clock a. m., E .S .T., on Friday, February 11th, 1955.

COLUMBIANA COUNTY COMMISSIONERS.
By Esther H. Rutter, Clerk.
Salem News. January 21, 28, 1955.

After the Accident . . . What?

You may be lucky enough to crawl out of a serious accident alive, but don't think for a minute that that's the end of it. You may have to face damage claims and lawsuits, and they can cost you plenty.

Use foresight — get Hartford Automobile Insurance NOW: It will be your "friend in need" when you have a mishap.

THE Young & Brian Insurance Co.
"INSURANCE SPECIALISTS SINCE 1887"
531 E. State ED 7-3483

NOTICE OF APPOINTMENT
CASE NO. 51016

Estate of William Bladen Hackett a. k. a. William B. Hackett, deceased.

Notice is hereby given that Ella Mae Hackett of R. D. No .5, Egypt Road, Salem, Ohio, has been duly appointed Executrix of the estate of William Bladen Hackett a. k. a. William B. Hackett deceased, late of Salem, Perry Township, Columbiana County, Ohio.

Creditors are required to file their claims with said fiduciary within four months.

Dated this 31st day of December 1954.

LOUIS TOBIN,
Probate Judge of said County.
Hunston, Atkinson and Lower, Attorneys.
Salem News. January 21, 28. February 4, 1955.

Records indicate that the Norsemen first sighted the coast of Greenland in 877 A.D.

A KITCHEN EXTENSION
costs only
85¢ a month
plus tax and installation
To order, call our Business Office
THE OHIO BELL TELEPHONE COMPANY

WHO HAS A LOAN PLAN FOR EVERYONE?

ECONOMY --- OF COURSE!

Yes — we make loans to people in all kinds of work — in all walks of life — single or married men and women.

THREE $25 to $1000 LOAN PLANS TO CHOOSE FROM
(1) Signature only (2) Auto (3) Furniture. Payments to fit your budget. Friendly, helpful service.

Economy SAVINGS AND LOAN CO.
Signature loans by Capital Finance Corp.
138 S. Broadway, across from Strouss-Hirshberg
Phone: EDgewood 7-8725, Salem
Hours: Mon.-Fri. 9-5; Sat. 9-1 — Open evenings by appointment
Loans made to residents of nearby towns

Salem News
Local Want Ad Rates

For Consecutive Insertions.
Effective Nov. 10, 1952.

	One Day	Three Days	Six Days
3 lines	.40	.81	1.17
4 lines	.52	1.08	1.56
5 lines	.64	1.35	1.95
6 lines	.76	1.62	2.34
Each extra line	.12	.27	.39

Contract Rates on Request

HOURS FOR PLACING ADS

DEADLINE—5:30 p. m. the day before publication. On Mondays and on mornments are accepted until 9:30 a. m. the ments are accepted until 9:30 a. m. the day of publication.

OFFICE HOURS—8:30 a.m. to 5:30 p.m. Wanted-to-rent and situation wanted ads must be accompanied by cash.

DIAL 2-4601
Ask for an ad taker.

LEGAL NOTICE

IN THE COURT OF COMMON PLEAS NO. 41595

THE STATE OF OHIO, COLUMBIANA COUNTY, ss:
EDWARD J. GLISTA, et al, Plantiffs vs
The unknown heirs, devisees, assignees and legal representatives of John Whiteleather, deceased, et al Defendants.

TO:

The unknown heirs, devisees, assignees, and legal representatives of John Whiteleather, Mary Whiteleather, John Dellenbaugh, John A. Dellenbaugh, all deceased, and Esther Jacobs, if living, if deceased, her heirs devisees, assignees and legal representatives, and James Jacobs, GREETINGS:

You will take notice that on the 10th day of January, 1955, Edward J. Glista, et al, filed a petition against you in the Common Pleas Court of Columbiana County, Ohio, praying that the above named persons be joined as party defendants and praying that plaintiffs be held to have good title to the following described property free and clear of any right, title, claim or interest of defendants and that plaintiffs title be quieted as against any adverse estate or interest of defendants:

Situated in the Village of North Georgetown, County of Columbiana, and State of Ohio, and more definitely described as beginning at a point which is at the northwest corner of Lot No. 18 in the recorded plat book of said Village; thence South along the west line of said Lot No. 18, 180 feet to an iron pin; thence West and parallel to the south line of Main Street in said Village 136.5 feet to a point; thence north and parallel to the west line of said Lot No. 18, 180 feet to a point on the south line of said Main Street; thence east along the south line of said Main Street 136.5 feet to the place of beginning, be the same more or less but subject to all legal highways.

And being the same premises conveyed by Royal R .Greeneisen to Esther Greeneisen to Edward J. Glista and Joyce E. Glista by Warranty Deed dated January 8, 1955, and recorded in Volume 918, Page 157, Deed Records of Columbiana County, Ohio.

Said defendants are required to answer on or before the third Saturday after the date of the last publication of this notice.

EDWARD J. GLISTA, et al
By Reese, Miller and Primm, Attorneys.
Salem News. January 21, 28. February 4, 11, 18, 25, 1955.

TO WHOM IT MAY CONCERN

Notice is hereby given that thirty (30) days after publication of this notice, Joseph Andrew Wendelsky of M. C. 1, Salem, Ohio, will file his petition in the Probate Court of Columbiana County, asking that his name be changed to Joseph Andrew Wendel.

Reese, Miller and Primm, Attorneys for the petitioner.
Salem News. January 21, 1955.

NOTICE OF APPOINTMENT
CASE NO. 51042

Estate of Ralph B. Snyder deceased.

Notice is hereby given that Aline E. Snyder of 1250 East Ninth Street, Salem, Ohio, has been duly appointed Executrix of the estate of Ralph B. Snyder deceased, late of Salem, Columbiana County, Ohio.

Creditors are required to file their claims with said fiduciary within four months.

Dated this 10th day of January 1955.

LOUIS TOBIN,
Probate Judge of said County.
Caplan and Caplan, Attorneys.
Salem News. January 21, 28. February 4, 1955.

COLUMBIANA COUNTY TAX RATE FOR THE YEAR 1954

In Pursuance of Law, I, VINCENT C. JUDGE, Treasurer of Columbiana County, Ohio, do hereby give notice that the number of mills levied on each dollar of property listed for taxation within and for said county for the tax year 1954 is as follows: For Local Purposes, See Table Below:

Number	TAX YEAR 1954	State of Ohio	Total County Levy 1000.00 Valuation	Total School Levy 1000.00 Valuation	Total Township Levy 1000.00 Valuation	Total Corporation Levy 1000.00 Valuation	Total Rate 1954 $100.00 Valuation 1954	Total Rate 1953 $100.00 Valuation 1953	Number
1	Liverpool Township								1
2	East Liverpool C. S. D.	.20	3.40	16.20	3.60		2.34	2.32	2
3	East Liverpool City	.20	3.40	16.20		7.20	2.70	2.66	3
4	St. Clair Township								4
5	Beaver L. S. D.	.20	3.40	17.60	3.20		2.44	2.22	5
6	East Liverpool C. S. D.	.20	3.40	16.20	3.20		2.30	2.28	6
7	Middletown Township								7
8	Beaver L. S. D.	.20	3.40	17.60	3.20		2.44	2.22	8
9	Negley L. S. D.	.20	3.40	14.20	3.20		2.10	2.10	9
10	Rogers Village	.20	3.40	17.60	.50	5.30	2.70	2.48	10
11	Unity Township								11
12	Unity L. S. D.	.20	3.40	15.80	2.20		2.16	2.20	12
13	Fairfield L. S. D.	.20	3.40	15.80	2.20		2.16	2.16	13
14	New Waterford L. S. D.	.20	3.40	18.80	2.20		2.46	2.12	14
15	New Waterford Village	.20	3.40	18.80	.10	2.90	2.54	2.30	15
16	East Palestine C. S. D.	.20	3.40	15.20	2.20		2.10	2.08	16
17	East Palestine City	.20	3.40	15.20	.10	5.30	2.42	2.28	17
18	Yellow Creek Township								18
19	Yellow Creek L. S. D.	.20	3.40	17.40	3.20		2.42	2.40	19
20	Wellsville C. S. D.	.20	3.40	18.60	3.20		2.54	2.64	20
21	Wellsville City	.20	3.40	18.60		5.40	2.76	2.90	21
22	Madison Township								22
23	Beaver L. S. D.	.20	3.40	17.60	3.20		2.44	2.22	23
24	Yellow Creek L. S. D.	.20	3.40	17.40	3.20		2.42	2.40	24
25	Elkrun Township								25
26	Beaver L. S D.	.20	3.40	17.60	3.20		2.44	2.22	26
27	Fairfield Township								27
28	Fairfield L. S. D.	.20	3.40	15.80	2.40		2.18	2.18	28
29	Columbiana E. V. S. D.	.20	3.40	16.00	2.40		2.20	2.02	29
30	Columbiana Village	.20	3.40	16.00	.30	3.70	2.36	2.18	30
31	Leetonia Village	.20	3.40	14.40	.30	2.90	2.12	2.12	31
32	Washington Township								32
33	Yellow Creek L. S. D.	.20	3.40	17.40	3.20		2.42	2.40	33
34	Salineville L. S. D.	.20	3.40	16.40	3.20		2.32	2.02	34
35	Salineville Village	.20	3.40	16.40	.60	5.80	2.64	2.14	35
36	Wayne Township								36
37	Wayne L. S. D.	.20	3.40	16.60	3.00		2.32	2.20	37
38	Salineville L. S. D.	.20	3.40	16.40	3.00		2.30	2.00	38
39	Center Township								39
40	United L. S. D.	.20	3.40	15.80	3.00		2.24	2.00	40
41	Wayne L. S. D.	.20	3.40	16.60	3.00		2.32	2.20	41
42	Lisbon E. V. S. D.	.20	3.40	18.20	3.00		2.48	2.34	42
43	Lisbon Village	.20	3.40	18.20	.30	3.50	2.56	2.34	43
44	Salem Township								44
45	United L. S. D.	.20	3.40	15.80	3.00		2.24	2.00	45
46	Salem C. S. D.	.20	3.40	18.40	3.00		2.50	2.46	46
47	Washingtonville Village	.20	3.40	14.40	.50	7.10	2.56	2.54	47
48	Leetonia E. V. S. D.	.20	3.40	14.40	3.00		2.10	2.08	48
49	Leetonia Village	.20	3.40	14.40	.50	2.90	2.14	2.14	49
50	Franklin Township								50
51	Franklin L. S. D.	.20	3.40	12.00	4.40		2.00	1.78	51
52	Summitville Village	.20	3.40	12.00	1.80	2.60	2.00	1.78	52
53	Hanover Township								53
54	United L. S. D.	.20	3.40	15.80	3.80		2.32	2.08	54
55	Hanoverton Village	.20	3.40	15.80	1.30	2.50	2.32	2.08	55
56	Butler Township								56
57	United L. S. D.	.20	3.40	15.80	4.40		2.38	2.14	57
58	Goshen L. S. D.	.20	3.40	14.60	4.40		2.26	2.27	58
59	Knox L. S. D.	.20	3.40	15.60	4.40		2.36	2.10	59
60	Perry Township								60
61	Salem C. S. D.	.20	3.40	18.40	3.20		2.52	2.48	61
62	Salem City	.20	3.40	18.40	.20	5.00	2.72	2.68	62
63	West Township								63
64	West L. S. D.	.20	3.40	13.20	6.00		2.28	2.04	64
65	Knox Township								65
66	Knox L. S. D.	.20	3.40	15.60	2.80		2.20	1.94	66
67	Goshen L. S. D.	.20	3.40	14.60	2.80		2.10	2.11	67
68	Smith L. S. D.	.20	3.40	13.70	2.80		2.01	1.98	68
69	Alliance C. S. D.	.20	3.40	15.60	2.80		2.20	2.22	69

Your statement will show actual date on which collection will close. Present conditions indicate this to be March 15, 1955.

Salem News. January 14, 21, 28; February 4, 11, 18, 1955.

VINCENT C. JUDGE, Treasurer

WANT AD DIRECTORY

ANNOUNCEMENTS
1—Special Notices
3—In Memoriam
4—Card Of Thanks
5—Lost And Found
6—Realty Transfers
7—Christmas Trees
8—Auctioneers
EMPLOYMENT
9—Male Help
10—Female Help
11—Male-Female Help
13—Instructions
14—Business Opportunity
15—Situation Wanted
RENTALS
17—Room And Board
18—Rooms-Apartments
19—Houses For Rent
20—Cottages For Rent
21—Garages For Rent
22—Wanted To Rent
REAL ESTATE FOR SALE
24—City Property
25—Suburban Property
26—Out-Of-Town Property
27—Cottages For Sale
28—Farms
29—Investment Properties
29A—New Homes For Sale
30—Business Opportunities
31—Lots, Tracts, Acreage
32—Real Estate Wanted
FINANCIAL
34—Pawn Brokers
35—Money To Loan
36—Collection Service
37—Insurance
38—Wanted To Borrow
BUSINESS NOTICES
40—Household Services
41—Business Services
42—Landscaping—Gardening
45—Upholsterers, Finishers
47—Painting, Paperhanging
48—Plumbing—Heating
49—Moving, Hauling
52—Rubbish, Ashes Hauled
53—Flooring, Refinishing
54—Fur Storage Service
55—Building Supplies
MERCHANDISE
61—Household Goods
61A—Do It Yourself
62—Wearing Apparel
62A—Radio-Television
63—Musical Instruments
64—Coal For Sale
65—Public Sale
66—Private Sale
67—Farm Machinery
68—Flowers, Plants, Seeds
69—Farm Produce
70—Miscellaneous Sales
71—Wanted To Buy
LIVESTOCK
75—Horses, Cows, Pigs
76—Poultry, Eggs, Supplies
77—Dogs, Pets, Supplies
AUTOMOTIVE
78—Trucks, Tractors
78-A—Boats, Equipment
79—Motorcycles, Bicycles
80—Trailers For Sale
81—Auto Service, Repairs
82—Used Cars

ANNOUNCEMENTS

1 SPECIAL NOTICES

FOR RENT — Store room and shop combined, 384 N. Broadway, Room 30 x 60. Available March 1. Otto Walker, Diehl Lake.

REWEAVING AND MENDING MOTH holes, burns, tears, etc. 485 East Sixth. Dial ED 7-6317.

TROMBONE AND VOICE LESSONS
Dial ED 7-6017

SPENCER SUPPORTS
For your surgical or style supports. 19 years a Spencer Corsetiere. MRS. LULA WHITACRE, Leetonia, R. D. No. 2. Phone Lisbon HA 4-3885.

McBRIDE BARBER SHOP
Damascus Georgetown road.
HOURS:
Mon. and Tues. Noon to 8 p. m.
Thurs., Fri., Sat. 9 a. m. to 8 p. m.

WARK'S DRY CLEANING
SOUTH BROADWAY. DIAL ED 2-4777. PICK UP AND DELIVER.

BILLFOLDS
Bring this ad for 10% discount
GORDON LEATHER

Rent a Car or Truck
Salem Drive-O-Mat. Phone ED 2-4636

KEYS MADE WHILE YOU WAIT
SALEM CYCLE SALES
153 South Ellsworth. Phone ED 2-5300

MAXIM WINDOW CLEANING CO. — Salem ED 7-9343, Lisbon HA 4-5143. Columbiana 2713. H. A. Maxim, Mgr.

MAGAZINE SPECIALS
Ladies Home Journal, 20 mo., $4; Holiday, 10 mo., $3. Mrs. Russell J. Burns, Dial ED 7-6756.

BEST IN GRADE A DAIRY PRODUCTS
Homogenized soft-curd milk, buttermilk, butter, cottage cheese, ice cream.
PURITY DAIRY BELOIT
PHONE SEBRING, ENTERPRISE ED 7-6786. SALEM, OHIO.

FOR CUSTOM MADE
Drapes, Slip Covers, Bed Spreads etc. Dial ED 7-8120. Emma Mason.

U. PUCCI — TAILORING
223 S. Ellsworth. Phone ED 7-3035

Loesch Shoe Service
Across from National Dry Cleaning. 176 NORTH ELLSWORTH

BEA'S Home For Aged. Comfortable, good food, good care. Salineville, Ohio Phone ORchard 9-2606.

4 CARD OF THANKS

OUR most sincere thanks and appreciation is extended to relatives friends and neighbors, for their acts of kindness, messages of sympathy, and lovely floral bouquets received during the passing of our beloved great aunt, MISS AMANDA J .BILGER and to REV. MEYER for his consoling words and THE WOODS FUNERAL ficient services.
NIECES AND NEPHEWS

OUR most sincere thanks and appreciation is extended to relatives, friends and neighbors for their acts of kindness, messages of sympathy, and lovely floral bouquets received during the passing of our beloved mother and to Fathers Gaffney and Cunningham for their consoling words also Stark Memorial Funeral Home for their efficient services.
Mrs. Emmett Harroff
Mrs. Orville Unger
Mrs. John Marks
Mrs. Herman Jones

5 LOST AND FOUND

LOST Parakeet in vicinity Wilson and Sharp Sts. Gray and blue. Reward. ED 2-4736.

LOST—Sterling silver broach, rose design. Vicinity of downtown Salem. Phone ACademy 2-2572.

LOST—DALMATION dog from home in New Waterford. Male. Answers to name of "Chet." Reward. Phone New Waterford 4731. East Palestine 2627. Wilbur paite, New Waterford.

LEGAL NOTICE

NOTICE OF APPOINTMENT
CASE NO. 51008

Estate of Charles J. O'Connell, deceased.

Notice is hereby given that Kenneth L. O'Connell of 626 East 130th Street, Cleveland 8 ,Ohio, has been duly appointed executor of the estate of Charles J. O'Connell deceased, late of Salem, Columbiana County Ohio.

Creditors are required to file their claims with said fiduciary within four months.

Dated this 4th day of January 1955.

LOUIS TOBIN,
Probate Judge of said County.
Reese, Miller and Primm, Attorneys.
Salem News. January 21, 28. February 4, 1955.

ANNOUNCEMENTS

8 AUCTIONEERS

HAROLD McCREA
AUCTIONEER
Phone Winona AC 2-2444

RICHARD VAUGHN
AUCTIONEER
Dial ED 2-4115

SELL you real estate at auction. Contact R. STAMP, Auctioneer. Phone Winona AC 2-2302. Kroech Realty.

EXPERIENCE, TRAINED, LICENSED
to sell both personal and real estate
L. E. (Lou) McKENNA
LISBON, OHIO. PHONE HA 4-3970

CHARLES C. ELDER
R. D. NO. 2, SALEM, OHIO
WINONA, ACADEMY 2-2684

EMPLOYMENT

9 MALE HELP

WANTED — Man who wants outside work, better health, pleasant and independent business of your own, in Salem or northwest Columbiana County. Pays better than most occupations. Write Rawleigh's, Dept. OHA-334-206 Freeport, Ill.

FORD Motor Co.
Cleveland Stamping Plant
Has Immediate Openings For
Automatic Equipment Makers
(Special Machine Building and Plant Electrical Experience Required.)
Die Tryout Men
(With Deep Draw Die Experience)
Welding Machine
AND
Welding Fixture Repairmen
(Resistatnce Welding — No Others Need Apply)
Apply At
Employment Office
Northfield and Alexander Rds.
Bedford, Ohio
Hours: 8:00 a. m. to 4:30 p. m.
Monday Through Friday

YOU RISK NOTHING

. . . On the contrary, if you are now employed, here's an ideal way to prove to yourself how much larger you rearnings can be as an INSURANCE UNDERWRITER

. . . We offer to train you in your available spare time, so you can qualify by knowledge and license to enter this fine field of service, interest and big earnings . . . Once you qualify, we provide high-quality leads and back you up with intensixe advertising . . . You'll earn big, steady commissions and regular renewal money. And we'll help you every step of the way. Investigate at once .

. . . If you are over 21, have a car and are determined to better yourself, lose no time.

CALL AT 2-1263 for interview.
MR. GENE BUCHANAN,
816 Sinclair Bldg., Steubenville, O.
THE FIDELITY INTERSTATE LIFE INSURANCE CO.

RELIABLE married man with late model car to service established territory. $80.00 week to start. Fuller Brush Co. Dial ED 7-7144 after 5 p. m.

JOIN THE TEAM!
We have one of the finest sale groups in the country with a training program that includes selling in the field, with your supervisor and manager. Our supervisors are not arm chair theorists. They work in the field while training you. Leads furnished in proportion to your ability. Bonus, of course. Write Box R-7 care of The Salem News.

DRAFTSMAN
Excellent opportunity for experienced man for design and detailing of small mechanical controls.
Please Apply In Person.
C. B. HUNT & SON, INC.
Salem, Ohio

10 FEMALE HELP

Position Open
For Experienced Girl
For General Office Work
In Salem Plant
Free Health and Hospitalization Insurance.
Write Box R-9
CARE SALEM NEWS
Stating Full Experience and Qualifications.

CULBERSON'S DAIRYVALE needs efficient, neat part-time help. No phone calls.

CLERK—GROCERY STORE Beer, wine to take out. $33.60 per week. Write Box R-8, c-o Salem News.

11 MALE-FEMALE HELP

WANTED—An elderly couple to share country home with elderly gentleman. A good proposition to right party. Phone North Jackson KE 8-3467 or write Box R-10 care The Salem News.

15 SITUATION WANTED

WANTED HOUSEWORK BY DAY. FOR INFORMATION CALL ED 2-5363 BEFORE 5:30 P.M.

WANTED — Housework, ironings or children to watch by experienced woman. Call 23-F Damascus

WANTED — WASHINGS AND IRONINGS TO DO IN MY HOME. DIAL ED 2-4733.

RENTALS

18 ROOMS-APARTMENTS

Unfurnished

THREE room unfurnished apartment. Private bath and entrance. Dial ED 7-7232.

THERE IS NO "SPECIAL DAY" TO ADVERTISE.—Want Ads get results every day. Read 'em for profit—use 'em for results. Phone ED 2-4601.

RENTALS

18 ROOMS-APARTMENTS

Unfurnished

THREE ROOM apartment. Private entrance. All utilities except electric. References. ED 2-4562.

NICE CLOSE in 4-room second floor apartment. Private bath and entrance. ED 7-8125.

COUNTRY apartment on Route 62, 2½ miles west of Salem. Richard Gidley, Dial ED 2-4077.

THREE room unfurn. apt. Breakfast room, toilet room with shower. Suitable for 1 or 2 persons. Nice neighborhood. North Side location. References please. ED 2-4411 from 8 to 5 and ask for Mary.

TWO LARGE DOWNTOWN STORAGE ROOMS $35 - $20. Inq. 190 Penn. ED 7-6127.

THREE ROOM unfurnished apartment, 2nd floor utilities furnished except electric. Private bath and entrance. Dial ED 7-8446 after 5:30.

FOUR room unfurnished upstairs apartment. All utilities furnished. Garage service. TV antenna. Dial ED 2-4892.

CLOSE to shopping district. Four room unfurnished apartment with private bath and entrance. Newly decorated. Second floor. Call ED 7-9197 week days between 8 a.m. and 5:30 p.m.

THREE ROOM upstairs apartment, Pivate bath and entrance, all utilities furnished. Available Jan. 25. Ph. 7-7487.

MODERN three rooms and private bath. Redecorated. All utilities furnished. Garage. Dial ED 2-5492.

THREE downstairs rooms and bath, unfurnished with cellar. $29.00 per month. Inquire 157 Fair St., or Dial ED 2-4454.

THREE room downstairs unfurnished apartment. Private bath and entrance, utilities furnished except electric. Dial ED 7-7550.

FOUR room unfurnished first floor apartment. Private bath and entrance. All utilities furnished. Dial ED 7-8226.

FOUR room upstairs apartment. Private entrance and bath. All utilities furnished. Dial ED 7-3905.

Furnished

SLEEPING ROOM equipped for light cooking. Dial ED 7-6708 or inq. 174 W. 4th.

FRONT SLEEPING room in private home. Gentleman preferred. Inq. 156 S. Union or ED 7-6569.

A NICE CLEAN sleeping room suitable for working gentleman
Dial ED 2-4295

FURNISHED apartment suitable for two or three adults. Close in. Inquire 806 East State St.

SLEEPING ROOM. CLOSE IN
INQUIRE
806 EAST STATE STREET

THIRD floor studio apartment. All utilities furnished, including TV antenna $50.00 month. Inquire 193 N. Union or Dial ED 7-7179.

2½ ROOM furn. apt. Completely private garage, automatic laundry. Dial ED 7-3397 after 5 p.m. or Inq. Marjorie Woodruff Hair Dresser's, Lisbon Rd.

FURNISHED apartment ,private entrance, stoker heat. Laundry, TV antenna. Utilities. 1183 N. Ellsworth.

THREE room furnished apartment, second floor. Utilities paid. Dial ED 7-6021.

NORTH SIDE close in pleasant sleeping room. In private home, for gentlema. Dial ED 7-7271.

TWO large room furnished apartment. Laundry facilities. No objection to school age child. Inquire 130 West Pershing.

METZGER HOTEL
Reasonable Rates
LARGE CLEAN ROOMS
Centrally located bed room suites for town and shops. Inquire 565 Columbia Street.
SPECIAL
$4 a Week!
1 Room Left.

19 HOUSES FOR RENT

HALF OF double house for rent. $60 per mo. Private Bath. Phone ED 7-8186.

REAL ESTATE FOR SALE

24 CITY PROPERTY

FIVE room partly modern house for sale.
Dial ED 2-4503

KEARNS REAL ESTATE
388 West Seventh. Dial ED 7-3531

THREE room house with lot 32x159.5. Priced at $1500
Dial ED 7-7688

FIVE ROOM MODERN home located on small lot close to down town. Priced at $6500
J. V. FISHER AGENCY, REALTORS

TO BUY
TO BUILD
TO SELL
SEE US NOW!
C. D. GOW, Realtor
1158 EAST STATE STREET
DIAL ED 7-6151

SIX-ROOM HOUSE
In good repair, located on Franklin Avenue, Automatic heat, and Automatic gas water heater.
FOR MORE INFORMATION
Warren W. Brown
REAL ESTATE BROKER
184 S. Broadway. Dial ED 2-5511

Mary S. Brian, Realtor
Complete Real Estate Service
139 South Lincoln. Phone ED 2-4232

We Can Offer You . . .

A MODERN BRICK home of six rooms, large lot, two car garage, only two blocks from Post Office, $6500.

NORTH SIDE home of four rooms, modern, large lot, garage $8000.

WEST SIDE modern home of seven rooms, up-to-date kitchen, newly priced for quick sale at $8500.

UNION AVENUE seven room modern, large lot, garage, you can't go wrong on this at $8700.

AETNA STREET home of eight rooms, can be used as a single home or a duplex. Gas furnace, large lot, two car garage, $8500 with $2000 down payment.

Burt C. Capel Agency
189 South Ellsworth Avenue
Salem, Ohio

REAL ESTATE FOR SALE

24 CITY PROPERTY

A THRIFT HOME!

Your home is your best investment, so let us show you this five room home. It consists of a nice living room, dining room and a kitchen on the first floor. Two bed rooms and a bath on the second. Nice lot size 50x102 feet and a good location. The outside appearance is very attractive too. This is thrift week and this home is thrifty priced at only

$7,500

FOR MORE PARTICULARS, SEE US!
Mounts Realty
286 East State St.
Salem, Ohio
Phone EDgewood 7-9322

25 SUBURBAN PROPERTY

FOUR room modern house with integral garage, extra 2 room cottage, and one acre of ground located about 5 miles south of Salem. Priced at $6500
J. V. FISHER AGENCY, REALTORS

AN IDEAL HOME
For a Small Family!
Five room bungalow, sturdy frame construction. Two large bedrooms, automatic oil heat, modern throughout. Excellent location only a short distance from town, 4 large lots assures you of plenty of room for the children to play in.
For more information call
"Chet" Kridler
267 E. State Dial ED 2-4115

26 OUT-OF-TOWN PROPERTY

FOR SALE in Thelma City, Alliance, Ohio. Four room house, two lots, well water. Price only $1,600. Titus Snyder, R. D. No. 4, River Road, Alliance, Ohio.

GEORGETOWN
Two-Room Home
$2,700
Exceptionally large lot in the village. Good sized, new attractvie kitchen, good sized combination living room and bed room. Automatic heat, new jet pump, wires for 220. This is a tight, warm, neat appearing small home.
Terms, $100 Down
$50 Per Mo.
HOWARD A WILHELM
Realtor
Phone Alliance 1-5959

29A NEW HOMES FOR SALE

BRAND NEW HOMES
READY FOR OCCUPANCY!
PRICED TO SELL IMMEDIATELY

TWO-BEDROOM $10,500
Copper plumbing, natural gas automatic heat, landscaping and sidewalks, living rooms 12'x18'6", lot 58'x135', Rheem 40-gallon gas water heater.

THREE-BEDROOM $12,600
Thermophane picture window, Youngstown steel kitchens, hardwook floors, genuine overhead garage doors, garage in basement, aluminum screens and storm doors.

R. C. JONES
Call ED 2-4861 for appointment. 1090 Jones Drive

30 BUSINESS OPPORTUNITIES

BUS terminal restaurant, stock and equipment. Good going business at right price. See Paul Beery at Salem Bus Terminal.

32 REAL ESTATE WANTED

WE HAVE BUYERS FOR TWO, three and four bed room homes. List your property with
"CHET" KRIDLER
267 East State. Dial ED 2-3115

IT'S EASY
TO KEEP UP
ON WHAT'S GOOD
IN REAL ESTATE
Just
CALL CARL CAPEL
Real Estate Broker
375 Washington
Dial ED 7-7341

FINANCIAL

37 INSURANCE

Clyde Williams
INSURANCE
Hospitalization
Fire, Auto, Life, Polio Insurance
Res. ED 7-6609, Off. Ph. ED 2-5155

INSURANCE
K. E. JONES—L. A. JONES
543 East State. Dial ED 7-8789

ART BRIAN
ALL FORMS OF INSURANCE
541 East State. Phone ED 7-3719

BUSINESS NOTICES

40 HOUSEHOLD SERVICES

Venetian Blind Laundry
24 hour service, taping, recording. Custom made blinds sold. Free delivery. Estimates. Phone ED 7-3271.

Home Cleaning Service
Dial ED 7-3110 or ED 7-6460

FLOOR SANDING AND FINISHING. J. E. HENDERSON AND SON. DIAL ED 2-7539.

Rug & Furniture Cleaning
Paper cleaning and wall washing. NEDELKA Cleaning Serv. ED 7-6871

BUSINESS NOTICES

41 BUSINESS SERVICES

E. H. WEINGART and SON
WELL DRILLING
GAS—WATER—OIL
Deming water systems and service. Dial ED 2-4024.

Salem Welding Service
PORTABLE and CUSTOM WELDING
475 Prospect. Dial ED 2-4298.

GURLEA Sand & Gravel
Best grade sand and gravel at all times. Egypt Road. Dial ED 7-7559.

Good Bank Run Coal
For driveways, under concrete and etc. $1.50 per ton delivered in eight ton loads. Phone 6468 Leetonia.

MORRIS BODY SHOP
NOW HAS EXPERIENCED MECHANIC ON DUTY. ED 2-5363.

RANGE and HOT WATER ELEMENTS. APPLIANCE REPAIRS. ELECTRIC WIRING.
CRAWFORD ELECTRIC
Dial ED 7-8826

CHIMNEY AND ROOF REPAIR
IMMEDIATE SERICE
CALL EAST LIVERPOOL FU 5-2419
REVERSE SHARGES

SEPTIC TANKS AND CESSPOOLS CLEANED
MOSS SANITARY SERVICE
Phone New Waterford 5661

WATER WELL DRILLING
KENDALL INGRAM
DIAL ED 7-7728

Excavation — Grading
Foundations, footers, sewers, water lines, trenching, land clearing, winch dump work, limestone, slag, fill dirt. Salem ED 2-5755—Damascus 103-A.
Leslie W. Hoopes & Son

SALEM SEPTIC TANK
FREE ESTIMATES
240 West Ninth St. Dial 2-4363
COMPLETE INSTALLATION
Residential—Industrial
CEMENT TANKS
EXCAVATING AND BULLDOZING
ALFRED WEBER

PLATING — ALL KINDS
Antique Re-finishing
TRI-STATE ELECTRO PLATING
Washingtonville. Phone Leetonia 4547

BULLDOZING—HI LIFT
ROY L. REED
PHONE DAMASCUS 23-M

Sewers Cleaned
Electric Roto-Rooter
RALPH COLE
Free Estimates. Written Guarantee
476 Sharp Street
DIAL ED 7-7880

42 LANDSCAPING—GARDENING

ZIEGLER'S TREE SERVICE. Let us take care of your shade trees, shrubbery. Difficult removal a specialty. Dial ED 7-6077.

47 PAINTING, PAPERHANGING

Painting — Decorating
JUDY PAINTING
DIAL ED 7-6150

PLASTERING
New and old. Kenneth Koons. Dial ED 7-7911.

EXTERIOR and INTERIOR PAINTING Easy Terms— Free Estimates. DIAL ED 7-9371.

48 PLUMBING - HEATING

FURNACES
GAS—OIL—COAL
Roofing, spouting and build up roofs.
FURNACES
HICKEY & SON
180 Vine Street. Dial ED 7-6508

HEATING
GAS—OIL—COAL
W. E. MOUNTS CO.
ROOFING and SPOUTING
359 North Lunday. Dial ED 2-5686

BATHROOM OUTFITS, $130 UP
Colored or white. All type fittings. Three miles out Goshen Road. Leonard L. Bonsall. Dial ED 7-8832

WE SPECIALIZE IN
AUTOMATIC HEAT
GAS — OIL — COAL
ALL WORK GUARANTEED
STEWART HEATING
637 Woodland Dial ED 7-6274

NOW IS THE TIME TO REBUILD YOUR FURNACE
HOLLAND FURNACE. CALL ED 7-8247

52 RUBBISH, ASHES HAULED

ASHES, cans and garbage hauled by month. Also, coal of all kinds. Day or night Dial ED 2-5713.

GENERAL HAULING — Coal (ashes free). Cans and Rubbish. Dial ED 7-6087.

GARBAGE AND CANS
HAULED WEEKLY
$1.25 PER MONTH. DIAL ED 7-3756.

55 BUILDING MATERIALS

KEYSTONE ALUMINUM SIDING
Best In Quality and Price!
See Us Before Prices Rise!
R. W. Hack & Son
589 Jennings ED 7-6277

STORM WIZARD combination doors. AIREX combination storm windows. STARBUCK and HUTCHESON, CO. R. D. No 1, Salem. Dial ED 7-7925.

STRUCTURAL STEEL
I-BEAMS, CHANNELS, ANGLES
FORDEE'S CORP.
180 Walnut St., Leetonia. Phone 2171

PRE-CUT GARAGES
All Sizes—Salem Lumber

"I" BEAMS
CHANNELS ANGLES
ADJUSTABLE POSTS
LOG CHAINS and BINDERS
PIPE ¼ TO 4 INCH
WHEELBARROW TRAYS
RELIABLE WELDING SHOP
Benton Road Ph. ED 7-6344

Weather-Seal Aluminum
STORM WINDOWS AND HEAVY DUTY ALUMINUM DOORS
Call For Free Window Measurement and Price.
Jerry Renkenberger
ED 7-7634

GRAEF ALUMINUM
STORM WINDOWS
And Maloney Heavy Duty Combination Aluminum
STORM DOORS
Call For Free Estimate
R. W. Hack & Son
589 Jennings ED 7-6277

MERCHANDISE

61 HOUSEHOLD GOODS

USED KELVINATOR ELECTRIC RANGE, $50.00. PHONE LISBON HA 4-5829.

FOR SALE—Mahogany love seat 42 inches long, seat and back upholstered. Walnut love seat 54 inches long, seat back and arms upholstered, end tables, childs spool bed, can be converted into cradle. Inquire 589 Jennings Ave.

It Took Only 65c To Make A Quick $25 With This Want Ad

USED BREAKFAST SET, WOOD, CHROME AND LEATHERETTE, YELLOW. $25.00. PHONE ED x-xxxx

CALL ED 2-4601

MERCHANDISE

61 HOUSEHOLD GOODS

Guaranteed
Used Appliances
Gas and Electric Refrigerators and Stoves
Conventional and Automatic Washers
These used appliances can be Purchased for a fraction of the original prices.
USE OUR EASY TERMS
All Are Guaranteed
Strouss-Hirshberg's
OF SALEM

USED
T. V.'s
ALL MAKES
$39.95 Up
Low Down Payment
FIRESTONE STORE
Call ED 2-5660
(After 5:30 P.M. Call Leetonia 2452)

JANUARY CLEARANCE!
20% TO 50% OFF!
BROWN FURNITURE
ON MANY ITEMS!
South Broadway

FURNITURE restoration and refinishing. Antique furniture and china for sale. Chair caning. CHAS. GIBBS, 123 South Lincoln. Dial ED 7-8934.

TAPPAN, WHIRLPOOL, SEALY, KENMAR, KROEHLERS, VALENTINE-SEAVER, DOUGLAS, CHROMCRAFT HOOVER, NEW WATERFORD, KLING, MERSMAN, MENGEL, Lane, CAVALIER, ALADDIN, AND MANY OTHER FINE MAKES IN FURNITURE, APPLIANCES, BEDDING. MISC. TRY ZEPERNICK'S. TRADE YOUR OLD FOR NEW. FREE DELIVERY.

BOTTLE GAS
Tappan, Caloric Ranges., Incinerators, clothes dryers, water heaters. Bayless L-P Gas. Damascus. Ph. 950.

SEEING IS BELIEVING AT
WEST END
3-ROOM OUTFIT
ALL NEW FURNITURE
$349.50
HERE IS WHAT YOU GET:
3 PIECE BEDROOM SUITE, dresser, bed, chest in walnut or blonde, coil springs, mattress, and pair of pillows.
2 PC. LIVING ROOM SUITE, spring filled davenport, and matching chair or sectional sofa, 2 lamp tables, 2 table lamps, floor lamp, and wall picture.
IN THE KITCHEN, 5 pc. Deluxe Chrome Dinette table and 4 matching chairs.
ALL FOR ONLY $349.50
ONLY $10 DOWN DELIVERS
WEST END FURNITURE
W. State, near Howard.

FOR SALE
(1) ELECTRIC RANGE
Excellent Condition.
$85.00
DIAL ED 2-4613

WILLIAMS APPLIANCF
WESTINGHOUSE HEADQUARTERS

FOR FAST REPAIR on appliances (small or large) call BECK'S APPLIANCE SERVICE Phone 2821 Columbiana

FOR SALE—Gas Beauty range and Westinghouse electric range. Dial ED 2-5876. Priced cheap.

TWO DOOR 11 cubic foot G.E. refrigerator like new. Reason for selling, change of job. Dial ED 7-3350.

KENMORE apartment size gas stove. 6 mo. old Inq. 153 Jennings, Apt. 2

HOTPOINT electric dryer less than 1 yr. old. Sealed unit! No venting! $175. Sold new for $329.95. ED 2-4793.

GUARANTEED USED APPLIANCES
(2) EASY SPINDRYERS .. $ 59.95
6 CUBIC FOOT FREEZER .. $125.00
WILLIAMS APPLIANCE
536 E. State St. Salem.

61A DO-IT-YOURSELF

PLASTIC WALL TILE
29c Square Foot
McCULLOCH'S, SALEM

62A RADIO-TELEVISION

1955 MOTOROLA T. V.
Selling like hot cakes.
NEW LOW PRICES
Call ED 7-6149 for demonstration
Ralph's Radio & T. V.
650 EAST SECOND

T. V. SERVICE
Phone Leetonia 4953
Morrow & Sons TV
Washingtonville

KRAUSS RADIO & T. V.
Columbiana—Emerson TV
SALES AND SERVICE
Dial ED 7-6326
FOR PICKUP AND DELIVERY

17 INCH G. E. console TV set. Beiling TV Service. Phone Columbiana 2862

19 inch TV console with FM radio. Mahogany finish. Inquire 340 State St., Leetonia. Phone 6475.

HUMPHREY RADIO
Hanoverton, Ohio (ACademy) 2-2106
Philco Television. Sales and Service

E. W. ALEXANDER
Electronics and Refrigeration
357 North Howard. Dial ED 2-5866

63 MUSICAL INSTRUMENTS

SPINET PIANOS AND ORGANS — New 88 note (39") pianos with bench $515.00 delivered. Regular $845.00. Blonde oak and walnut $20 higher. One of the nation's best pianos. Jerry Renkenberger. Dial ED 7-7634.

MERCHANDISE

63 MUSICAL INSTRUMENTS

PIANOS—Tuned $8.00, repaired extra. Agent for new and used spinets, grands, uprights. In your vicinity every Saturday. Call Columbiana 4517 or write G. H. Burton, Park Ave., Columbiana.

BERT SMITH MUSIC STUDIO
243 N. LINCOLN, DIAL ED 7-6280
INSTRUMENTS, LESSONS, REPAIRS.

64 COAL FOR SALE

GOOD QUALITY OSC LOW ASH COAL Lump $8.50. Egg $8.00. Stoker $7.50. A. Popa. Dial ED 7-3067.

Pittsburgh Lump
And Stoker Coal
Chappell & Zimmerman
IMMEDIATE DELIVERY
589 W. State St. Dial ED 7-8711

COAL
PHONE LEETONNIA 3757
CLEMENT C. HERRON

GENERAL HAULING AND MOVING. Coal. Egg $7.25. Lump $7.75. Stripped coal. Call ED 2-5741. Ralph H. Spencer.

WOOD
CUT TO LENGTH. DIAL ED 2-5744

COMMERCIAL AND DOMESTIC COAL
Slack, Stoker, Nut and Lump.
WE DELIVER
H. H. ESTERLY
New Waterford, Ohio. Phone 5170

LOCAL and Bergholz Coal. Russell Smith, 726 Columbia Street, Leetonia. Phone 6188.

FOR SALE
FIREPLACE WOOD. DELIVERED
Call Columbiana 4537

COAL—Local & Shipped
Peat moss by load or bushel. W. Roy Lodge. Phone ED 7-6178.

COAL—JACK CIRCLE. Local lump $8.50. Egg $8.00. $1.00 discount. Dial ED 7-9284 or ED 2-4425.

ATTENTION PLEASE! Best quality lump, egg, nut and stoker coal. Slag, limestone, gravel, red dog driveways, mason sand, agriculture and granulatd slag, top soil and fill dirt. Call ED SMITH TRUCKING, North Lima, KI 9-2381.

DOMESTIC
NO DUST—DEEP MINE
OIL-TREATED STOKER
$9.50 per ton
LUMP $9.00 .EGG, NUT STOKER $8.50 PER TON.
Also commercial coal
PAUL MARKS
Phone Winona AC 2-9503

ORDER
Parsons Bergholz Coal
Quality Coal—Deep Mined
Phone 31-J, Bergholz, Ohio

OHIO Superior Coal—Lump $9.00. Egg $8.50; stoker $7.95; Run of Mine $7.65; three to eight ton loads. Driveway slag, limestone. Galbreath. Phone Sebring 86628.

COAL HAULING
REASONABLE—CELLARS FILLED.
PHONE ED 7-6900, formerly 5091.

GOOD LUMP COAL DEL. $825.
EGG COAL $7.75
PROMPT SERVICE. DIAL ED 2-5000

BERGHOLZ COAL
Lump $8.50. Egg $8.00. Run of Mine $6.50. Dial ED 7-7807.

65 PUBLIC SALE

Public Sale
— OF —
Houseshold Goods
As we are going to Tacoma, Wash. (stationed in the Service there,) we will sell at auction, rain or shine at
1858 EAST STATE ST.,
Salem, Ohio
Sat., Jan. 22
At 1:00 P. M.
11 cu. ft. Crosley Shelvador refrigerator, including freezer compartment (like new); Whirlpool automatic washer; Whirlpool automatic gas dryer; Scott 17" console T. V.; corner desk and bookcase; large mirror; Simmons Hide-A-Bed sofa (newly upholstered); dresser; (2) chrome chairs; china closet; (2) light oak lamp stands with matching glass-top coffee table; single bed, complete, on casters; matching butterfly chairs; large drawing board with parallel bar and flourescent lamp and tools; large selection of popular and classical 78 R. P. M. records, including original Glenn Miller and Bach B-Minor mass; matching occasional chairs and end tables(light wood); electric heater; new picture frames; easel stand; cotton throw rugs; bookcases; bathinette; Taylor-tot; baby buggy; tricycles; Teeter-Babe; Wonder hobby horse; high chair; maple play pen; (2) chests; child's outdoor swings; .glider; trapeze outfit (nearly new; two chrome benches; (2) lawn chairs; pinking machine; 4'x4' glass and frame; some dishes and cooking utensils; rubber-tired lawn mower; paint, including 12 gallons flat wall finish; some bench tools; blow torch; roll of fence (new); electric motor and grinder; miscellaneous camera and dark room equipment; other articles too numerous to mention.
TERMS — CASH
Joan Shoop,
Owner
ROBT. K. STAMP, Auctioneer.
J. RICHARD STAMP, Clerk

FAIRVIEW
COMMUNITY AUCTION
EVERY SAT. NIGHT, 7:30 P. M.
2 miles south of Salem, turn right at Ashland Service Station to schoolhouse. New and used merchandise of all kinds. Farm produce, meat, chickens and eggs. Consignments of furniture and other articles wanted at all times.
Benefit Bake Sale.
Come and bring your friends for Real Bargains.
BOB WOOLMAN, Auct.
C. Gier Prop. Ph. Leetonia 4543

68 FLOWERS, PLANTS, SEEDS

BIRD SEED
CUT FLOWERS — CORSAGES — FLORAL DESIGNS
McArtor Floral Co.
Dial ED 7-3846. South Lincoln Ave.

MERCHANDISE

68 FLOWERS, PLANTS, SEEDS

ARE YOU PROUD OF YOUR HOME?
Make your home more attractive by landscaping with flowering shrubs from a nationally known nursery. Let me prepare a plan for you and show you your home's possibilities. Expert advice—No obligation. DON BAIRD. Dial ED 7-3941.

FOR YOUR FLOWER NEEDS
WINDRAM'S PERENNIAL GARDENS
Dial ED 7-7046.

69 FARM PRODUCE

QUALITY APPLES in cold storage
WILMS NURSERY
Depot Road

HOME GROWN POTATOES, $150 bushel for firsts, $1 bushel for seconds. Free delivery. G. F. Kornbau, Phone ED 7-8632.

APPLES Grimes Golden, Gates, Jonathan, McIntosh, Stayan, Baldwins, Delicious. Cold storage. Open daily. WHITACRE MARKET, Lisbon Rd. ED 2-5157.

BEEF by the quarter. Walter Hilliard, Franklin Road. Dial ED 7-6021

HOLMES COUNTY
SWISS CHEESE
TRAIL BOLOGNA
Valley View Market
3 Miles North at Rts. 62 and 165

70 MISCELLANEOUS SALES

COMPLETE outfit and course on how to electroplate baby shoes for pleasure and profit. Phone Leetonia 6479.

Slate Appliance & Surplus
North Main, Columbiana, Ohio

ROYAL TYPEWRITERS
Sales, service, rent, exchange
Fithian Typewriter Sales
321 South Broadway. Dial ED 7-3611

TWELVE-TON MARTIN
FOUR-WHEELER LOW BOY
(Will take trade)
DIAL EDGEWOOD 2-5135

SALEM CLOTHING EXCHANGE
FURNITURE AND HARDWARE
1019 Liberty St. Dial ED 7-7106. 10 a. m. to 8 p. m. Closed Wednesday noon. Winter clothing of all kinds. Bed pillows and comforts, apartment washer $15, white marble top stand $35, new and used snow shovels 75c and $1.85, girl's rink skates size 5 $9.50. two piece living room suite $40, bird cages and stands $2.00 and $2.85, rual mail boxes, new maple chests $26. and $36, rounded glass china closet $22, oil heater $15, separate beds, springs and mattreses, new nursery chairs $4.50 and $5.30, new unpainted drop leaf kitchen tables $10.95, wooden and metal utility cabinets $6.50 to $8. Call us first if you have anything to sell.

FOR SALE—Six room Estate coal stove Good condition. $30
Ph. ED 7-3149

FOUR 6:50 x 16 white wall tires and tues. Can be purchased for balance due. ED 7-7688.

TRADING POST
AND PAWN SHOP
This Friday and Saturday, Clark $1.98 sewing scissors 35c; Kenmore washer $50; table top range $55; sofa couch and chair $50; Fireside chairs $40 pair; custom quality bedroom suite $110; Toastwell toaster $11; Nobility (4) plate silverware $35; table radios, clock radios $14 and up; lavatory $17; Victor 16 mm projector $49; box spring and mattress $35; many, many other used bargains. We buy, sell, trade. Cash loans on anything. Also rent typewriters, adding machines.
145 E. State Ph. ED 7-9011 Salem

24" STEEL gravity coal furnace. About 8 yrs. old, brick lined. Dial ED 7-8320 or Inq. 330 W. 8th.

GUN STOCKS REFINISHED. Genuine oil finish. Shotguns $3, rifles $4. Inq. 435 N. Ellsworth. ED 7-7282.

18 INCH STAIR TREARS
35c each
PLASTIC TILE
3½c each
RUBBERIZED PAINT
$2.98 per gallon
Money back guarantee. 9x12 linoleum rugs $3.99.
C. J. (IKE) LIPPIATT
Formerly R. C. Beck Linoleum and paint. Damascus Road.

PAINT — (All Kinds)
SALEM TOOL CO.
767 South Ellsworth. Dial ED 7-3416

MAGIC CHEF gas range. Like new. Very reasonable. Phone Canfield LE 3-5706.

ARC WELDERS
Save-Way Sales & Mfg.
Phone ED 7-8763. Newgarden Road

7-FT. LOCUST POSTS
Phone Canfield LE 3-5706

WASHINGTONVILLE TRADE CENTER
Phone Leetonia 5497

71 WANTED TO BUY

WANTED TO BUY
A youth bed.
Dial ED 7-8164

WANTED — HAY. Alfalfa or clover mixed. 50 lb. bales or more. Truck load lots. C. F. Ellyson, East Rochester, O. Ph. Hanoverton 3-1144

WANTED: Fox hound, reasonable. Call AC 2-2732 after 5 p.m.

HIGHEST PRICES for scrap iron and steel. Cars in any condition. Salem Auto Wrecking. Dial ED 2-5911.

SCRAP IRON, METAL & JUNK CARS. Top dealer prices paid. Prompt pickup service. U. S. IRON & METAL Co. Corner of W. 2nd and Howard. Dial ED 7-3390.

LIVESTOCK

76 POULTRY, EGGS, SUPPLIES

HEAVY HENS, LIVE OR DRESSED. DELIVERY EVERY FRIDAY. G. F. KORNBAU, DIAL ED 7-8632.

50 WHITE LEGHORN pullets, laying about 70 per cent. Also 50 2-yr. old hens. Ed Watson, RD 1, Salem, ED 2-5094.

77 DOGS, PETS, SUPPLIES

PARAKEETS
GUARANTEED BABIES
$5.95 up. All supplies.
Detell's. 485 East Sixth. Dial 7-6317

TROPICAL FISH AND SUPPLIES.
Open 1 to 8 p. m.
METZGAR AQUARIUM
South Lincoln Avenue,
Salem, Ohio

SPECIAL for 1 week. Very nice toy fox terriers and toy rat terriers. 989 E. 3rd St. ED 7-3387.

PARAKEETS
Cages, seed and supplies. V. and F. Pets and Hobbies. Country Club Drive.

RABBIT PELLETS
Feed your bunnies Master-Mix or Wayne Rabbit Pellets.
Also — Salt Spools and Rabbit Feeders.
SALONA SUPPLY CO.
DIAL ED 7-3745

For Sale — PARAKEETS
Feed, cages, supplies. Turn left at Islay's store in Damascus one mile. Lea Bennett. Phone Damascus 32-K.

FUNNY BUSINESS . . . . . . By Hershberger

"I carry my own doormat, lady!"

AUTOMOTIVE

78-A BOATS-EQUIPMENT

SCOTT-ATWATER
SALES—SERVICE
New 1955 models; 3.6, 5, 7½, 10, 16 and 30 h. p all quiet. Repair al brands of motors. Factory-trained mechanics. Dial ED 7-3756. Benton Road.

78 TRUCKS, TRACTORS

1949 FORD F-3, ¾ ton stake. Good motor and new tires. $350. Ph. Lisbon HA 4-5263.

1953 DODGE ½ TON PICKUP TRUCK
$700.00
DIAL ED 2-4940

1950 DODGE ½ TON STAKE
Good throughout
$545
1948 WILLYS PICKUP
Four-wheel drive
$95
PARKER CHEVROLET
292 W. State ED 2-4684

79 MOTORCYCLES, BICYCLES

TRADE IN YOUR BIKE NOW — We have the largest selection of new and used bikes. Journey Cycle Sales, N. Lincoln at Third St.

80 TRAILERS FOR SALE

$4,500 40-Ft., $3595
1955 Deluxe, sleep 8, large bath. Full deluxe windows, more storage. Also $4850 1953 Platt 1 $2995.
New $500 down, Used $100 down
SNYDER TRUE VALUE
1 block north of North Canton

MOBILE HOMES
23, 29, 41 foot models. $1995 and up. Bayless Sales. Damascus. Phone 950

DOZEN OF MOBILE HOMES AND EVERYTHING FOR THEM.
FINANCING—PARTS—SERVICE
Save Money—Save Money
"BATEMANS TRAILER STORE"
1500 E. State Phone 2160. Alliance, O.

81 AUTO SERVICE, REPAIR

SINCLAIRIZE YOUR CAR
Hoppes' Tire Service
116-134 W. State St. Dial ED 7-8793
WASHING — SIMONIZING
LUBRICATION—BATTERY CHARGING

WINTER RETREADS
GOODRICH BATTERIES
BOONE TIRE SERVICE
313 South Broadway. Phone ED 2-5576

WADE SCHAEFER
PERSONALIZED AUTO SERVICE.
PH. ED 7-7629. 1873 N. ELLSWORTH.

QUAKER MOTORS
EXPERT SERVICE
On the spot tune'up
1516 South Lincoln. Dial ED 7-6903

KEKEL'S BODY SHOP
QUALITY WORK
Two miles out Newgarden Road. Phone Winona (ACademy) 2-2374.

Front End Alignment
FITZPATRICK MOTOR CO. ED 2-4618

BODY AND FENDER REPAIR
GENERAL REPAIRS
BROADWAY MOTORS
WILLYS DEALER
764 South Broadway
Dial ED 2-5167

SPECIALIZING
CARBURATION
BRAKES
IGNITION
KORNBAU GARAGE
EAST PERSHING. DIAL ED 7-3250

Phone Leetonia 8041 or 5687
Leetonia Sohio Service
For 244-hour wrecker service.
Also official AAA road service

IT'S
BARTHOLOMEW'S SERVICE DEPT.
FOR EXPERT TUNE UPS AND MAJOR OVERHAULS
DIAL ED 2-4609

BEAR ALIGNMENT
Front end and wheel balancing.
SMITH GARAGE, Inc. E. Third St.

EXPERT AUTO REPAIR
2151 East State. Dial ED 7-3524
GREENAMYER GARAGE

GRAY MOTOR SALES
BODY DEPT.
Reasonable Prices. Dial ED 7-6213

82 USED CARS

ANYONE CAN WRITE A LOT OF NICE THINGS ABOUT USED CARS
All We Ask Is That You Come In and See Ours—
They'll Speak For Themselves!!
1951 CHEVROLET 4 DR.
1950 DODGE TWO DOOR
1950 STUDEBAKER 4 DR.
1948 JEEP
Broadway Motors
WILLEYS DEALER
764 S. Broadway ED 2-5167

THHERE IS NO "SPECIAL DAY" TO ADVERTISE.—Want Ads get results every day. Read 'em for profit—use 'em for results. Phone ED 2-4601.

AUTOMOTIVE

82 USED CARS

1951 PONTIAC four-door sedan, hydromatic, radio, heater, good condition. Dial ED 7-7778 or call after 5 p. m. 361 North Lincoln.

1949 CHEVROLET 2 door. Arrangements can be made. Dial ED 7-6900

1951 PONTIAC Chieftan 4-door. Hydromatic, radio, heater, back up lights and turn signals. Excellent condition. Price $900. Dial ED 7-7778 or inquire at 361 N. Lincoln.

3-Day SPECIAL
1951 DE SOTO
CUSTOM FOUR-DOOR
Beautiful medium Green finish. Equipped with new Suburbanites, tip-toe shift, radio, turn signals and seat covers that match the finish.
3-DAY PRICE
Only $865
SEVERAL OTHER GUARANTEED USED CARS AT COMPARABLE LOW PRICES!
Sales Department Open
7 A.M. to 8 P. M.
WIGGERS
Sales & Service
De Soto — Plymouth
301 West State Street
DIAL ED 7-3475

SPECIAL FOR SATURDAY ONLY
Till 9 P. M.
1950 Ford 6
Two-Door
This car has fords money saving six cylinder engine. Beautiful black finish. Equipped with radio, heater, etc. Very clean and solid. Excellent mechanical condition. Good tires.
REGULAR $695
Tomorrow's Price:
$445
(This cut price is good SATURDAY ONLY! Regular price will go back in effect at 8 A. M. Monday)
A. C. Bartholomew Co.
(YOUR FRIENDLY LINCOLN-MERCURY DEALER)
485 WEST STATE STREET
DIAL ED 2-4609
OPEN TILL 9 P. M.

SALE
JANUARY CLEARANCE
SALE
STILL GOING ON!
YOUR CHANCE TO NAME YOUR OWN DEAL!
STOP TODAY AT SALEM'S USED CAR SHOPPING CENTER
HINE MOTOR CO.
570 S. Broadway ED 7-3425
EVENINGS TILL 9:00

AUTOMOTIVE

82 USED CARS

BUCKEYE MOTORS
SELECT USED CARS
339 South Broadway. Dial ED 2-5500

1951 FORD V-8, Country Squire station wagon. Good mechanical and rubber. Heater. Bargain price. Call ED 2-4661 or Damascus 129. H. W. Smith

'53 CHEVROLET "210" four-door. Low mileage. Beautiful. $1,095.00. ARB MOTOR SALES. Dial ED 7-6158.

1948 OLDSMOBILE, red convertible. Hydromatic drive, $250. Inq. 291 Jennings, Apt. 2.

A-1 USED CARS—TRUCKS
H. I. HINE MOTOR CO.
570 SOUTH BROADWAY

A ZIMMERMAN EXTRA
1953 BUICK
SPECIAL 2-DOOR
Owned by one careful owner and driven only 28,000 actual miles. Beautiful two-tone Ivory over Light Blue. Extremely clean throughout. A Top Buy At Only
$1695
Zimmerman Auto Sales
170 N. Lundy ED 7-3612
EVENINGS 7 TILL 9

FIRST CHOICE USED CARS
1954 DODGE V-8 ROYAL HARDTOP
1953 DODGE V-8 CORONET 4-DR.
1953 DODGE V-8 CORONET CONVERTIBLE
1953 PLYMOUTH V-8 CRANBROOK FOUR-DOOR
TWO 1951 CHEVROLET STYLELINE DELUXE TWO-DOORS.
TWO 1951 DODGE MEADOWBROOK FOUR-DOOR
1951 DODGE CORONET FOUR-DOOR
1950 PONTIAC 8 TWO-DOOR
1950 PONTIAC 8 CATALINA HARDTOP.
TWO 1949 DODGE CORONET FOUR-DOORS
1949 FORD V-8 CUSTOM CLUB COUPE
1948 DODGE CUSTOM FOUR-DOOR
SALEM MOTOR SALES
261 SOUTH ELLSWORTH
OPEN EVENINGS

TODAY'S Feature Car
1953 OLDSMOBILE
FOUR DOOR
A Sparkling clean one-local-owner automobile. Two-tone Green finish. Fully equipped. The condition and price makes this a sound investment. Usual terms and trade accepted.
COY BUICK
150 N. Ellsworth
OPEN EVENINGS

AND THEY'RE THE BEST KIND!
WHAT IS?
Why these trade-ins on the new '55 Chryslers and Plymouths!
1953 CHRYSLER NEW YORKER 4 DOOR
1953 CHRYSLER WINDSOR CLUB COUPE
1953 FORD V-8 FOUR-DOOR SEDAN
1952 DODGE TWO-DOOR SEDAN
1952 PLYMOUTH CLUB COUPE
1952 NASH RAMBLER CLUB COUPE
1950 CHEVROLET TWO-DOOR SEDAN
1950 PLYMOUTH FOUR-DOOR SEDAN
1948 FORD TWO-DOOR
1948 PLYMOUTH TWO-DOOR
1948 DE SOTO CLUB COUPE
SMITH GARAGE
Corner of Third and Vine
Dial ED 2-5556
The oldest Plymouth dealer in the U. S. A.

AUTOMOTIVE

82 USED CARS

Coming Attraction
1954 Studebaker
REGAL DELUXE 4-DR.
Driven 4,000 miles. Showroom appearance. Equipped with overdrive. Another Buick trade-in and will be available in about ten days. Your inquiry will be welcome. You could have First Chance, if you hurry!
COY BUICK
150 N. Ellsworth
OPEN EVENINGS

TIRE CHAINS
Regular $9.95
NOW $6.99
SEARS ROEBUCK
South Broadway

"HEY THERE"
You With the Cars In Your Eyes!
PARKER HAS THEM!
1953 Plymouth
SUBURBAN
This combination Station Wagon and Sedan Delivery is like new. Original cost over $2,500.
NOW ONLY
$1395
1953 De Soto
FIREDOME V-8
Includes overdrive. Here is truly a fine car at only a fraction of the original cost. Book Price $1865.
OUR PRICE ONLY
$1595
1952 Ford
V-8 MAINLINE
FOUR DOOR
Beautiful Black finish and includes Ford-O-Matic, radio and heater. See this one at only
$1095
1951 Chevrolet
STYLEMASTER DLX. TWO DOOR
Finished in two-tone Gray and driven very little by one careful owner.
SPECIAL AT
$795
1951 Plymouth
FOUR DOOR
Beautiful Light Green finish and interior is like new. Good tires.
ONLY
$795
1949 Cadillac
"62" FOUR DR.
Jet Black finish. Motor has just been thoroughly reconditioned in our shop. Hydramatic and radio.
ONLY
$1195
Parker Chevrolet
292 W. State Street ED 2-4684
EVENINGS TILL 9:00

Coming Attraction
1953 BUICK
FOUR DOOR
Powered by Buick's famous V-8. Completely equipped. Finished in two-tone Gray. Driven 17,000 miles. This one will be available soon!
COY BUICK
150 N. Ellsworth
OPEN EVENINGS

AUTOMOTIVE

82 USED CARS

WOOLEY CHEVROLET
150 Lisbon Street, Leetonia

SALEM MOTOR SALES
DODGE—PLYMOUTH
216 South Ellsworth

1953 DESOTO Firedome 8 four door. Powerflite, radio, heater, white sidewalls and 2 winter treads. 2 tone gray finish. $2,000 .Dial ED 2-4490 or inq. 1078 E. 3rd.

NEW 1955 STUDEBAKER station wagon. This car has never been driven. Owner will sacrifice at considerable discount. ED 7-7998.

Good Will USED CARS
WITH
The Guarantee That Counts!
NEW CAR TRADES!
One Owner Cars
(1) 1953 Pontiac
4-Dr. Deluxe Chieftain
(8,000 Actual Miles)
Perfect, Standard Shift, radio, heater, etc. Dark green finish. New Car Guarantee
(2) 1953 Pontiac
2-Door Chieftains
Hydramatic, and fully equipped. One car has 17,000 miles, the other has 23,000, miles.
(1) 1953 Pontiac
Catalina
Very nice, Jet Black finish, Hydramatic and fully equipped.
(2) 1951 Pontiac
Four-Doors
Both Dark Green, hydramatic, and fully equipped. Both good cars, and well cared for.
We Have Never Had As Fine a Selection of Used Cars
Broomall Pontiac Co.
390 East Pershing
Dial ED 2-4676

ZIMMERMAN'S 1-OWNER CARS!
ALL GUARANTEED ....
1953 FORD
CUSTOMLINE V-8
Radio, heater, overdrive, Dark Green. Very nice!
$1395
1952 OLDSMOBILE
SUPER "88" HOLIDAY CPE.
Less than 30,000 miles. Fully equipped. Turquois and Black.
$1645
1951 OLDSMOBILE
SUPER "88" DLX. 2-DR.
Green and Beige. Fully equipped. 31,000 miles.
$1145
1951 KAISER
FOUR DOOR
Very nice — new paint.
$695
1951 CHEVROLET
FLEETLINE TWO DOOR
25,000 miles, Power Glide, heater, radio.
$795
1950 OLDSMOBILE
"88" FOUR-DOOR
Hydramatic, heater. Good.
$795
ZIMMERMAN
AUTO SALES
YOUR ROCKET OLDSMOBILE DEALER
170 N. Lundy Dial ED 7-3612
EVENINGS 7 To 9

HEART OF JULIET JONES

By STAN DRAKE

BLONDE

By CHICK YOUNG

DICK TRACY

By CHESTER GOULD

CAPTAIN EASY

By LESLIE TURNER

TERRY & PIRATES

By GEORGE WUNDER

BOOTS AND HER BUDDIES

Bi EDGAR MARTIN

SWEETIE PIE

SELTZER

"Says she's going to become a model—she has just the right shape for the new flat look!"

CARNIVAL

By Turner

"Oh—POST CARDS! I thought you said COAST GUARDS!"

FRECKLES AND HIS FRIENDS

By MERRILL BLOSSER

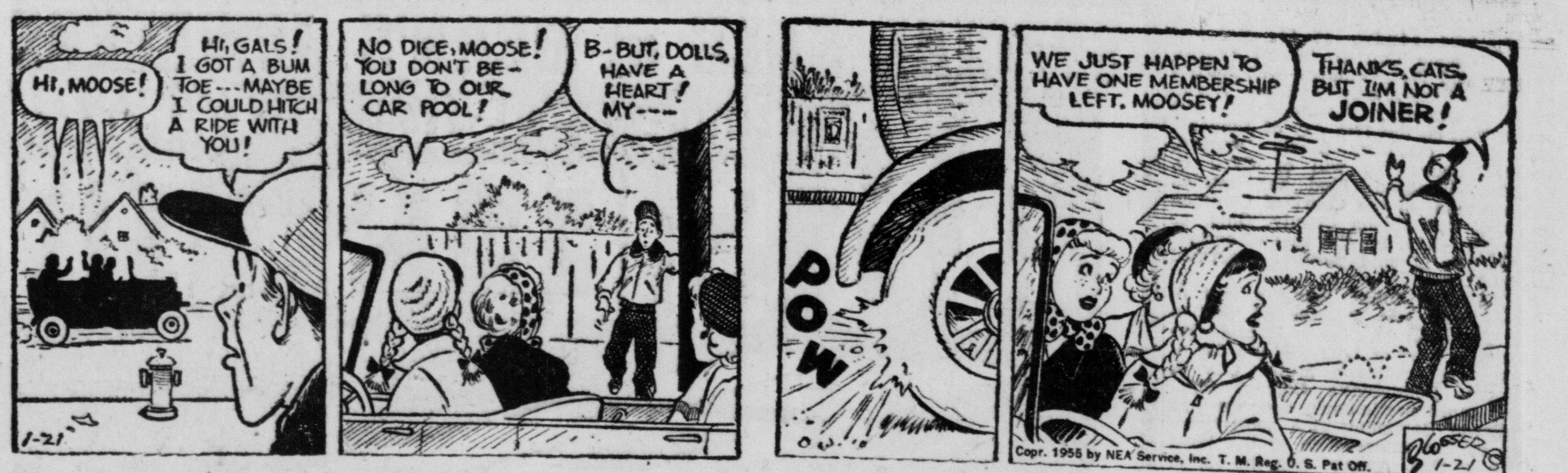

VIC FLINT

By MICHAEL O'MALLEY and RALPH LANE

OUT OUR WAY

By J. R. Williams

PRISCILLA'S POP

By AL VERMEER

Music In the Air

ACROSS

1 Stringed musical instrument
5 Song for one
9 "—— Sails in the Sunset"
12 Wood wind musical instrument
13 Landed
14 Before
15 Baneful
17 Contend
18 Rob
19 Studio
21 Plunder
23 Legal matters
24 Vehicle
27 Roman date
29 Opera by Verdi
32 Handsome man
34 Absolve
36 Elder
37 Overturns
38 Revise
39 Location
41 Sault St. Marie canals
42 Nourished
44 New England (ab.)
46 "Swing low, sweet ——"
49 Table delicacies
53 Varnish ingredient
54 Amends
56 Consumed
57 Number
58 Girl's name
59 "——, we have no bananas"
60 Bewildered
61 Love god

DOWN

1 School dances
2 Aid
3 "—— Marie"
4 Flower part
5 "My Gal ——"
6 Oleic acid ester
7 Linen ravelings
8 Aquatic mammal
9 Alterations
10 City in Pennsylvania
11 Horned ruminant
16 City in the Philippines
20 Rent
22 Scents
24 Container
25 Imitated
26 Inn keepers
28 Fry lightly
30 Queen of Carthage
31 In addition
33 Metric measure
35 Larder
40 Chant
43 Goddess of the hunt
45 Greek letter
46 Plastic earth
47 Detest
48 Elevator inventor
50 Seethe
51 Within (prefix)
52 Featured singer
55 Educational group (ab.)

Answer to Previous Puzzle

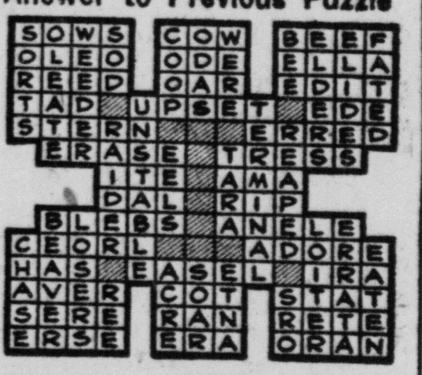

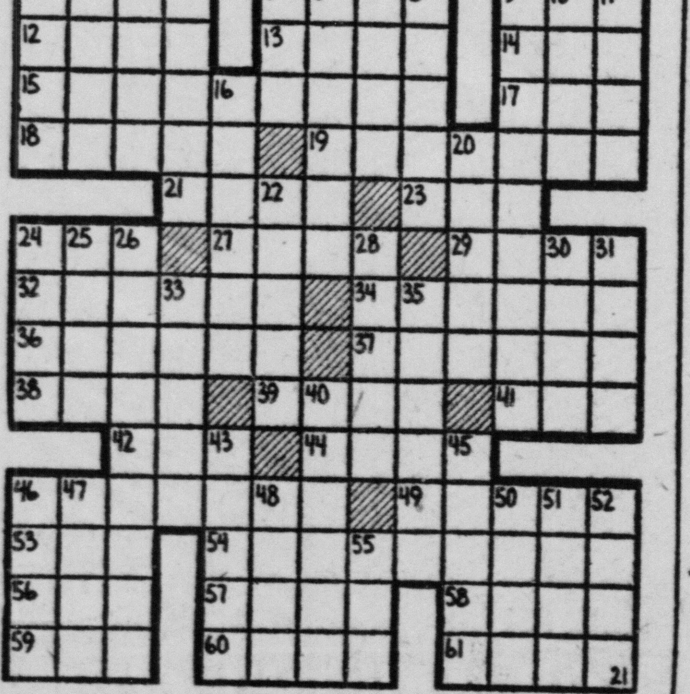

BUGS BUNNY

OUR BOARDING HOUSE

With Major Hoople

Questions, Answers

Q— What per cent of the universe can now be "measured" by astronomers?

A — About 1 per cent, according to the latest report. The other 99 per cent, with millions of billion-star galaxies scattered through the far reaches of creation, still defies direct measurement and its distances and properties must be deduced.

LITTLE LIZ

Jet planes weren't the first to crack the sonic barrier. High-school cheerleaders have been doing it for years. ©NEA©

MARTHA WAYNE

By WILSON SCRUGGS

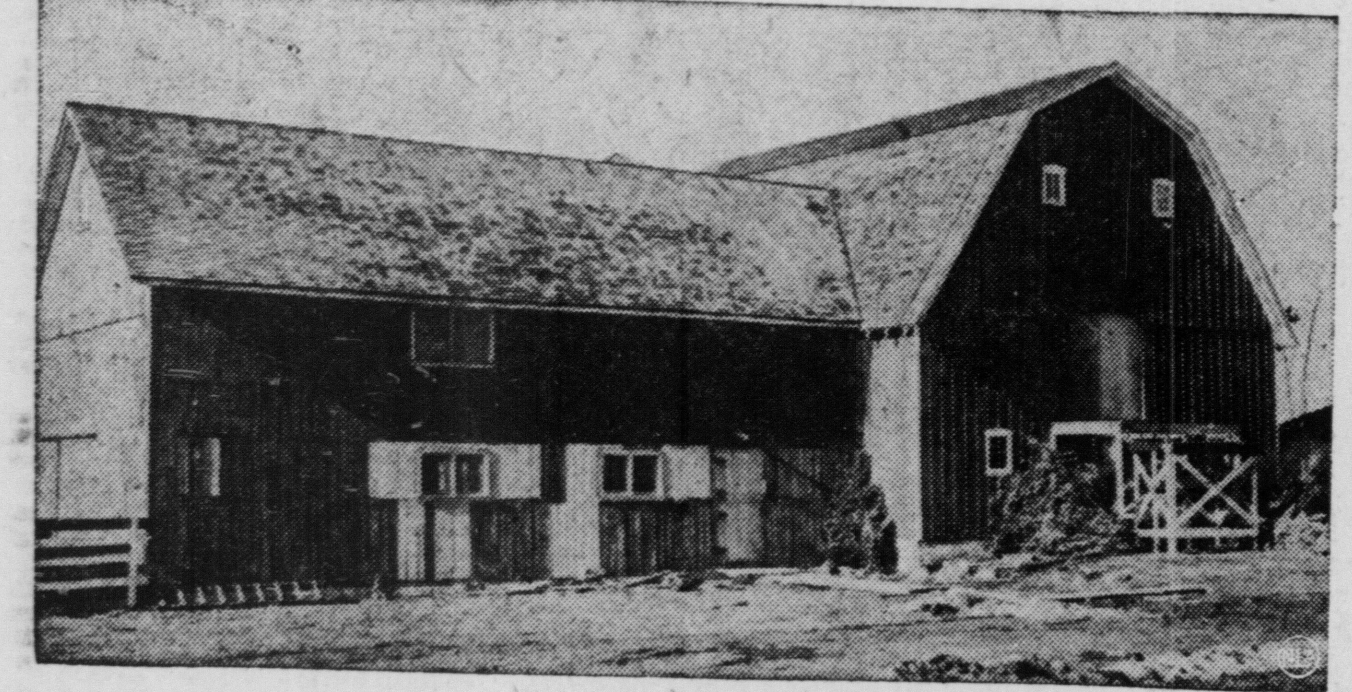

This old red barn near Arlington Heights, Ill., is being converted to a . . .

They Wanted A Church— And Got One

Residents of Rolling Meadows, a new subdivision of Arlington Heights, Ill., turned church-builders when they become determined to have a place to worship in their own community. An old, red barn was remodeled. Lumber and paint were provided by Kimball Hill, a local builder, who also approved the use of the building. The builders poured a concrete floor on the lower level, built a stairway to the hay loft and erected a pulpit and altar for the pastor. The volunteer labor force assembled in October and the church was ready for its first service on Dec. 5. There are 17 denominations represented in the community of 800.

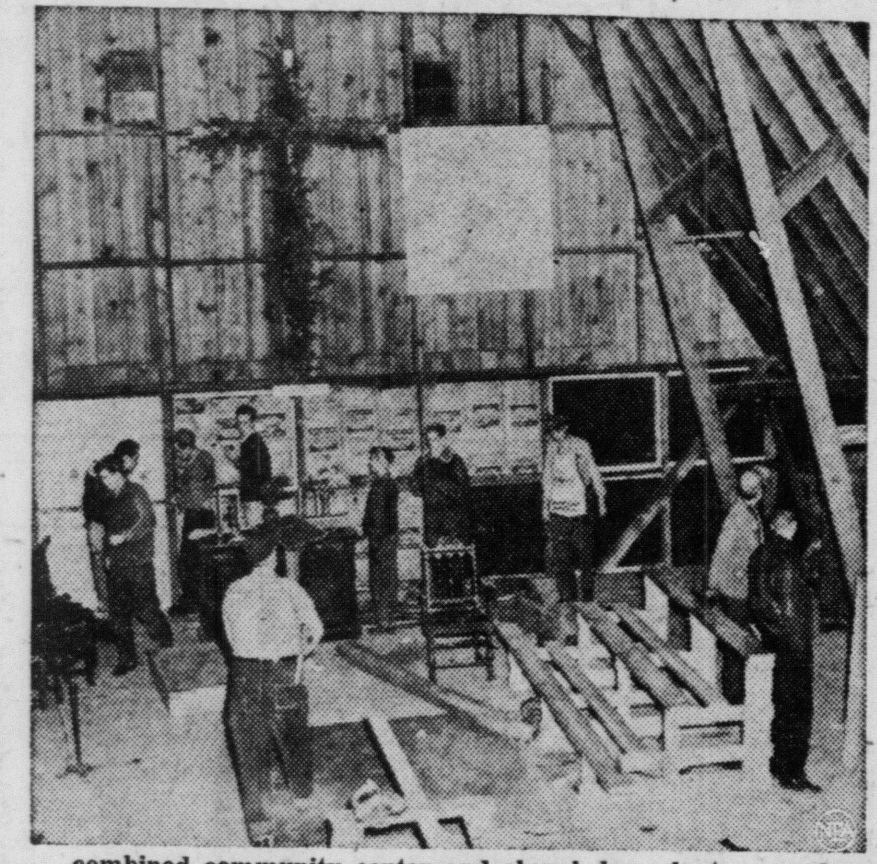

. . . combined community center and church by volunteer workers.

Directory Of Nearby Churches

NEW GARDEN

Community. Rev. Albert F. Oakes, pastor, Mrs. John Baker, Supt. School 10 a.m. Worship 11 a.m.; evening service 7:30.

CALLA

Evangelical United Brethren. Rev. W. P. Hanks, pastor. Sunday School 9:30 a. m. Charles Mercer, supt. Unified morning service 9:30 a. m. Evening service 7:30. Wednesday 7:30 p.m.

DAMASCUS

Friends. Rev. Robert Mosher. Virgil Cobbs, Supt. School 9:30 a.m. Worship 10:30 a. m. and 7:30 p. m. Christian Endeavor 6:30 p. m.

Wilbur Friends. Worship 10:30 a. m.

Methodist. Rev. Winston B. Smith, pastor; Sunday School 9 a.m. Supt. Orville Reich; Worship, 10 a.m.; Youth Fellowship, 7 p.m.; choir, Thursday 7:30 p.m., Mrs. Harold Wulf, director.

BUNKER HILL

Methodist. Rev. Winston B. Smith, pastor; Sunday School 10:15 a.m. Supt. Raymond Weingart; Worship, 11:15; Youth Fellowship, 8:15 p.m.; choir, Weds. 8 p.m., Miss Marilyn Weingart, director.

CONCORD

Presbyterian. Rev. D. Hamilton Funk. Sunday School 10 a.m. Worship 11:15 a.m. Westminster Fellowship 8 p.m.

HIGHLAND

Congregational - Christian. Sunday Schoo 110 a .m., Walter Vincent supt., Anna Jean Lease asst. and Miss Joan Driscoll secy. Worshiip service 11 a. m., minister George Hampshire, student at Mt. Union College, Alliance.

EAST GOSHEN

Friends. Rev. Ralph W. Blackburn. Charles Malmsberry, supt. Sunday School 9:30 a. m. Worship service 10:30 a. m. Senior and Junior Christian Endeavor 6:30 p.m. Evangelistic 7:30 p.m Thursday 7:30 p.m. Bible Study prayer and praise.

McCRACKEN'S CORNERS

Phillips' Christian. Rev. D. G. Stewart. Bible School 10 a.m. Harold Astry supt. Harold Milliken, assistant supt. Communion and worship 11 a.m. Christian Endeavor 8 p.m.

ELLSWORTH

Presbyterian. Rev. D. Hamilton Funk. Sunday School at 11:15 a.m. Worship 10 a.m. Westminster Fellowship 7 p.m.

NEW WATERFORD

Methodist. Rev. William B. Thomas. Cecil Conkle, Supt. Bible school. Miss Sylvia Springer. Youth division supt. service 11 a.m.

Presbyterian. Rev. George Ramsey. worship service at 11 a.m.

Lutheran. Rev. A. Anderson, worship service.

CLARKSON

Presbyterian. Rev. George Ramsey Worship service at 10 a.m.

NEW ALBANY

Community. Rev. Oakley Wilson Grow. Sunday School 9:30 a.m. Worship 10:30 a.m. Christian Endeavor 6:30 p.m.; Church 7:30 p.m.

BETHESDA

Presbyterian. Rev. Fred Cochran. Sunday School 10 a.m. Ralph Brown, supt.; Worship 11 a.m.; C. E. Society 8 p.m. Westminster Fellowship Class 8 p.m.

ST. JACOB'S.

Evangelical & Reformed. Rev. E. D. Fager, pastor. John Schnader, supt. Sunday School. Worship 11 a.m.; C.E. Society 8 p. m.; choir, Thursday at 8.

HANOVERTON

Christian (Disciples of Christ). James Wilson S.S. Supt. Sunday School 10 a.m. Worship 11 a.m. Rev. Paul Neal of Pittsburgh, Pa., supply minister. Choir Friday at 7:30 p.m.

Presbyterian. Rev Ashley Wilson, pastor. Sunday School at 10 a.m.; worship at 11.

FRANKLIN SQUARE

Methodist. Rev. John Buchanon of Wintersville, pastor. Sunday School at 9:45 a.m. Worship service 10:45 a.m. Evening Fellowship 7:30 Prayer meeting Wednesday 7:30 p. m.

MILLVILLE

Friendly Community. Rev. C. F. Bailey, pastor. Perry Grady, upt. Sunday School, 9:45 a.m. Worship 11 a.m. and 7:30 p.m. Christian Endeavor 6:30 p.m. Wednesday 7:30 p.m. prayer meeting.

BERLIN CENTER

Methodist. Rev. Wayne Chalker, pastor; Laura Dudley, supt. School 9:45 a.m. Worship, 10:45 a.m.

Lutheran. Rev. G. A. Portz, pastor; Ivan Barringer, Supt. School, 10 a.m. Worship 11 a.m.

WINONA

Methodist. Rev. Earl Brooks. Gilmer Coffee, Supt. School 10 a. m. Worship 11 a. m. M. Y. F. 7 p. m. Wednesday 7:30 p. m. song and prayer service. Choir rehearsal, Junior at 7 p. m., Senior at 8 p. m.

Friends. Rev. Paul Brantingham. Clyde Hendershott supt. School 10 a.m Worship 11 a.m. Christian Endeavor 6:45 p.m. Gospel service 7:30 p.m. Wednesday Bible study and prayer 7:30 p.m.

HOMEWORTH

Middle Sandy Presbyterian. Rev. Donld K. McGarrah, pastor, Sunday School 10 a.m.; worship 11.

NORTH BENTON

Presbyterian. Rev. Donald K. McGarrah, pastor, worship 9:30 a.m.; Sunday School 10:30 a.m.

ROGERS

Methodist. Rev. Robert O. Harmon, pastor; Worship, 10 a.m.; School 11 a.m.; Youth Fellowship, Weds. 7:30 p.m.

Christian. Rev. William Savers, pastor; S.S. 10 a.m.; Worship, 11 a.m.

EAST FAIRFIELD

Methodist. Rev. George E. Bailey, pastor, worship, 10 a.m.; church school, 11 a.m., Charles Crook, supt.; Youth Fellowship, Sunday at 7 p.m.; evening Fellowship, 8; choir practice, Weds. 8 p.m.; prayer and Bible study Thursday 8 p.m.

The average American starting work today has the prospect of a lifetime income of $150,000, says the Institute of Life Insurance.

Shots Fired At Plane In Korea Kills GI

SEOUL (AP)—An American soldier was killed and a lieutenant colonel seriously wounded by bullets fired at a light plane near the demilitarized zone today, the U.S. 8th Army reported.

The Army said the two were passengers in the plane, flying near the central front.

The pilot, Lt. E. G. Weide, brought the crippled plane down safely.

Weide and two other passengers were not injured.

Names of the dead soldier and wounded officer were withheld.

Salem Township

Mr. and Mrs. Charles Hedl of Leetonia were Sunday guests at Bernard' Smith's.

Mr. and Mrs. Horvath of Avalon, Pa., Mr. and Mrs. Henry Nemenz and son were Sunday dinner guests in the Andrew Nemenz home Gus Nemenz of North Lima was an afternoon caller.

LEGAL NOTICE

LEGAL NOTICE

Vincent Englert, whose mailing address is 961 Ord. Park Company, A. P. O. 211, New York, New York; Shirley Englert, a minor, who resides at White Women's Department, Florida State Hospital, Chattahoochee, Florida; Monsignor James F. Enright, guardian of the estate of Shirley Englert, a minor, who resides at St. Rose of Lima Catholic Church, Miami Shores, Florida, and Ruby Vincent, who resides at 4100 Fifty-fourth Avenue North, Saint Petersburg, Florida, will take notice that on the 18th day of January, 1955, the plaintiff, Marie Englert, Trustee under the will of Cyril G. Englert, deceased, filed her petition against them in the Court of Common Pleas of Columbiana County, Ohio, as cause No. 41623, for the sale of certain real estate in said petition described to-wit:

PARCEL ONE: Being a part of the Northwest Quarter of Section 6, Township 15, Range 3, and also being a part of Lots 638 and 639 of Assessor's Addition to the City of Salem, Columbiana County, Ohio, and more particularly described as follows: Beginning at a point formed by the intersection of the West line of Ohio Avenue and the North line of the South half of Lot 639 which point is 114.5 feet South of the intersection of the West line of Ohio Avenue and the South line of West Pershing Avenue; thence West with the North line of the South half of Lot 639 a distance of 176 feet; thence North and parallel to the West line of Ohio Avenue 16.8 feet; thence East and parallel to the North line of the South half of Lot 639 a distance of 38 feet, but the Southeast corner of land now or formerly owned by Mary E. Fink; thence North and parallel to the West line of Ohio Avenue 33.3 feet, but to the Southwest corner of premises now or formerly owned by Sarah Protheroe; thence East with the South line of the Sarah Protheroe premises 50 feet; thence North and parallel with the West line of Ohio Avenue 8.5 feet; thence East and parallel with the South line of Pershing Avenue a distance of 88 feet but to the West line of Ohio Avenue; thence South with the West line of Ohio Avenue 58.5 feet to the place of beginning. Together with the easement to use a strip of land 88 feet long by 4 feet wide immediately north of and adjacent to the above described premises as a common driveway, subjecting 4.5 feet of the above described premises to said common driveway which has a total width of 8.5 feet.

PARCEL TWO: Situated in the City of Salem, County of Columbiana and State of Ohio; and further known as being Lot Number 261 of J. M. Evan's Fifth Addition of lots to the City of Salem, Ohio.

PARCEL THREE: Situated in the City of Salem, County of Columbiana and State of Ohio; and known as and being lot 262 in J. M. Evan's Fifth Addition of lots to the City of Salem, Ohio.

The prayer of said petition is for the sale of said real estate and for other equitable relief. Said defendants are required to answer said petition on the 21st day of March, 1955 or judgment will be taken accordingly.

FITCH & KENDALL, Attorneys for Marie Englert, Trustee under the will of Cyril G. Englert, deceased, plaintiff.

Salem News Jan. 21, 28, Feb. 4, 11, 18, 25, 1955.

— Advertisement —

SAL-FAYNE 25¢ HEADACHE PAIN COLDS

Clinton Chain Saws 179.95
Clinton Motors
Without Guide Bar and Chain
ALSO — GOOD USED SAWS AND MOTORS
Have Your Mowers Reconditioned Now For Spring!
Motors Tuned Up and Mowers Sharpened
Groner Sales & Service
Damascus Road Phone ED 7-6985

SEARS ROEBUCK AND CO. SALEM, OHIO
OPEN TONIGHT And Every Friday Till 9 P.M.

THE . . . Camera Shop
INDOOR SNAPS ARE EASY WITH KODAK VERICHROME FILM AND FLASH LAMPS
Get Yours Here!
If you've never tried flash shots, you'll be amazed how easy they actually are. Stop in and let us show you. We have all popular sizes of Kodak Verichrome Film and the flash bulbs you'll need.
Lease Drug
Free Parking — Free Delivery
PHONE ED 7-8727
24-HOUR PHOTO SERVICE

SPECIAL SALE at DEAN'S JEWELERS Ph. ED 2-4165
TONIGHT TILL 9! Sat. 9 A.M. to 5 P.M.
48 Piece ALL-TIMER CANNON ENSEMBLE SHEETS and TOWELS
With 6 Sheets $29.95
Matched Deluxe Quality--Priced for a Sell-Out
6 SHEETS and 6 PILLOW CASES
$1.00 DOWN A WEEK
Choice of 4 Decorator Colors
APPLE GREEN
DAWN ROSE
AQUA BLUE
YELLOW GOLD
CANNON SHEETS
TRADE MARK CANNON
YOU GET
6 CANNON—81 x 99 Full Size Muslin Sheets
6 CANNON Matching Muslin Pillow Cases
4 CANNON Bath Towels
4 CANNON Matching Face Towels
10 CANNON Matching Wash Cloths
12 CANNON Dish Cloths
6 CANNON Pot Holders
Not 2--Not 4--But 6 SHEETS & 6 PILLOW CASES
Every housewife dreams of extra sheets and pillow cases—and matching colorful towels. Now you can own this famous 48 piece ALL-TIMER CANNON ensemble at a friend-winning sale price—the lowest in years—and on pin-money credit terms.
This 48 piece CANNON ensemble includes 6 snow-white, long wearing— soft—smooth-to-the-skin sheets and matching pillow cases—not just 2 or 4, but 6 nationally advertised CANNON quality. Plus, soft, luscious thickly looped, quick drying bath towels, with matching face towels and wash cloths in 4 lovely decorator colors. Plus easily rinsed, colorful dish cloths and hand-protecting pot holders—everything you'll need, at a price that makes it easy to stock-up now. Order your set today before the sell-out. You'll be glad we urged you. Remember, you get 6 sheets and 6 pillow cases.
Copyright Altheimer & Baer, Inc.
ALL TIMER PRODUCTS ALTHEIMER & BAER, Inc.
3 Ways To Buy..COME IN—TELEPHONE OR MAIL THIS COUPON
Dean's Jewelers 462 E. STATE STREET Salem's Diamond Store
HOME OF KEEPSAKE DIAMONDS WEDDING RINGS
YEAR TO PAY!
ED 2-4165 TONIGHT TILL 9! Saturday, 9 To 5
DEAN'S JEWELERS 462 E. State St., Salem, Ohio.
Please send me the ALL-TIMER 48 piece CANNON Sheet and Towel ensemble at your sale price of $29.95. I enclose $1.00 and will pay the balance $1.00 a week.
1st Choice ☐ Apple Green ☐ Dawn Rose ☐ Aqua Blue ☐ Yellow Gold
2nd Choice ☐ Apple Green ☐ Dawn Rose ☐ Aqua Blue ☐ Yellow Gold
PRINT Name ____
PRINT Address ____
City ____ Zone ____ State ____
Employment ____ How Long ____

...and A-w-a-a-y They Go!
Dean's Jewelers
Storewide JEWELRY CLEARANCE
Guaranteed WATCHES
...and Awaay They Go! at only $16.88
Values to $39.95
Fine, fully guaranteed watches going at the lowest price in our history! Many with 17-jewel movements, expansion bands. Smart new styles for men and women.
Exquisite DIAMONDS
...and Awaay They Go! at only $39.50
Values to $81.50
A huge assortment of fine diamond rings for men or women. 14k gold mountings, richly crafted, and of the finest quality. Buy now and save!
Famous APPLIANCES
...and Awaay They Go! at SAVINGS up to 40% OFF
Mixers, coffee makers, waffle irons, and many other fine nationally known appliances at drastic reductions. Buy now and save!
Dean's Jewelers 462 E. STATE STREET Salem's Diamond Store
TERMS as low as 50c A WEEK